CIRCULATION SUNDAY, JUNE 46,010

# THE ATLANTA CONSTITUTION

CIRCULATION LAST SUNDAY 50,101

Vol. XLVIII.—No. 207. ATLANTA, GA., SATURDAY MORNING, JANUARY 8, 1916.—TWELVE PAGES.

Daily and Sunday, carrier delivery, 15 cents weekly; Daily, carrier or by rural route, 6 cents weekly; Sunday, carrier or by rural route, 9 cents.

## Sweeping Changes Favored In the City Administration By Makers of Money Sheet

Abolition of Office of City Marshal and Treasurer Is Suggested, and End to Pensions, Except in Cases of Injury on Duty, Urged.

***"WE MUST CUT THINGS RIGHT DOWN TO BONE," DECLARES FARLINGER***

Small Chance for Increases in the Salaries of Officials. "Some of Them Do Nothing But Wear Out Breeches Trying to Get Raises," Says Mayor.

If the suggestions and recommendations offered by members of the finance committee of council at a meeting last night, when Councilman Ed H. Inman, chairman, entertained them at a dinner at the Capital City club, are carried out, there will be some sweeping changes made in the administration of city affairs.

Members of the committee want the city marshal's office abolished; the office of city treasurer abolished; all requests for salary raises refused; all public hearings on a finance sheet done away with, and the pensioning of city employees stopped unless an employee is injured while on active duty.

Among some of the requests that were turned down were an automobile for the recorder's court, and an additional police matron.

**REQUESTS GRANTED.**

Among the requests that will be granted are for a new auto fire engine, perhaps three; a new building at Lakewood for the fair this year, an automobile for the inspector of weights and measures, an extra clerk for the plumbing department, a traffic sergeant for the police department, and an automobile for the milk inspectors.

Mayor Woodward made a statement to the effect that in the past it had been the practice of members of the finance committee to help get up an apportionment sheet and then go out and help fight it in council.

All the committeemen promised not to do so this year.

Another pertinent remark made by the mayor was that some of the city hall officials did nothing but sit around wearing out their breeches trying to get a raise of salary.

The clerk of the comptroller's office and Chairman Inman submitted a tentative sheet which was partially gone over. The work will be finished at another meeting Monday morning at 10 o'clock.

**CITY'S REVENUE $4,670,048.44.**

The tentative sheet was based on a total revenue for the city of $4,670,048.44. It provided only for the actual necessary expenses of the various departments. To this sheet will be added appropriations for needed improvements. There was very little difference

*Continued on Last Page.*

## NEED OF NEW HOME FOR GRADY NURSES SHOWN COUNCILMEN

Every Member of Council Promises to Secure Adequate Dormitory Quarters and Mayor Promises to Forget Veto Power.

***BOND ISSUE FOR GRADY FAVORED BY WOODWARD***

Mrs. W. L. Peel Declares the Time Has Come When Atlanta Must Make Herself the Medical Center of the South.

Grady hospital nurses put over a regular "steam-roller" propaganda at their reception to the members of the aldermanic board and city council Friday afternoon at the hospital with such effective results that every member of general council was compelled to vote "aye" for an immediate appropriation of $60,000 for the erection of a nurses' dormitory on the hospital campus.

Miss Fox, one of the pretty nurses at Grady, presided in the role of mayor pro tem. over a mock meeting of council, and the nurses of the institution composed the councilmanic and aldermanic bodies of the city government.

**Miss Fox in Charge.**

"Come to order," said Miss Fox, as she rapped her gavel on the table shortly after Colonel Robert J. Lowry and Colonel A. F. Martin, president of Grady and the Grady-Nurses' Training school, respectively, had turned the reception over to the nurses.

"Miss Clements, I appoint you clerk of the meeting. Is there any business before council this afternoon?" she said.

Two nurses arose.

to the second nurse, "Miss Rountree

"You are out of order," said Miss Fox has the floor."

Miss Routriee:

"I have the following important resolution to introduce:

"Whereas, the nurses of Grady hospital, numbering some sixty-five, are now housed in very uncomfortable quarters, and have been for years; and.

"Whereas, the new 1916 council is about to make up the January finance sheet, be it "Resolved, That council, with the aldermanic board also voting, hereby appropriate the sum of $60,000 for the erection of a nurses' dormitory to house ninety-eight nurses."

**Mayor Is Pledged.**

Then the nurse who had been ruled out of order:

"Mr. Chairman!"

"You are out of order, Miss Chairman, please," said Miss Fox.

"Then, Miss Chairman, I offer you the following amendment to the resolution:

"Resolved, that Mayor Woodward do not veto this resolution, if passed, and that such funds for building of nurses' dormitory be immediately available."

The laugh was then on Mayor Woodward.

The clerk was ordered to call the roll.

"Alderman Armistead," she said.

"I vote for the appropriation," said the alderman, rising to his feet.

"Alderman Kelley."

"Aye, aye," said Alderman Kelley, "and these nurses have got to have a dormitory," said the alderman.

**Councilmen to Aid.**

And so on through the entire roll call of city council and the aldermanic board. Every member of council and the aldermanic board pledged himself to vote to give an appropriation to the Grady hospital nurses.

"Mayor Woodward," said the clerk.

"I don't have a vote except in case of a tie," said the mayor, attempting to avoid the issue.

"You are out of order," retorted the pretty chairman. "This is a case where you do vote, Mr. Mayor."

The mayor arose and declared that he would not veto anything that council will give to Grady hospital this year.

The entire city council, aldermanic board and mayor, with the trustees of Grady hospital and the doctors of the hospital medical staff, accompanied by

*Continued on Page Three.*

## 400 GUNS PLAYED FOR FIFTY HOURS ON THE AUSTRIANS

And Then the Russian Infantry Moved on the Hostile Positions in the Neighborhood of Czernowitz.

***HAND-TO-HAND FIGHTING BY THE INFANTRY FORCES***

Few Prisoners Are Being Taken—The Russians Have Made Gains, But Their Losses Are Very Heavy, According to Teuton Reports.

London, January 7.—Some idea of the determined nature of the Russian blow on the Bessarabian front is conveyed by Petrograd dispatches today, which state that the Russians for fifty hours concentrated 400 guns on the Austrians' positions at Czernowitz as a preparation for an infantry attack. The Russian communications do not yet claim that Czernowitz has fallen, but dispatches from German sources admit the Teutonic position there is critical.

It is not yet clear whether the Russian operations in this theater herald a big general offensive movement of all the Russian armies from the Baltic to the Rumanian border or merely indicate a diversion of unparalleled magnitude and fierceness designed to weaken the pressure of the central powers in the Balkans and incidentally on the Italian front. The fighting has been of the most bitter character, according to both the Austrian and Russian reports. Few prisoners were being taken and the infantry engagements are largely in the nature of hand-to-hand encounters.

All of the Russian operations thus far revealed are being pressed along the railway lines, which simplify the problems of the winter supply of food, ammunition and fuel.

The situation along other fronts is comparatively quiet.

**FIGHTING BITTER ON RUSS FRONTIER.**

Paris, January 7.—Fighting on the Russian frontier is fast growing in intensity and assuming great ferocity, says the Petrograd correspondent of the Havas agency in a dispatch filed Wednesday. Dispatches from Kiev declare that the noise of cannon can be heard along a distance of thirty-six miles and that windows in all the villages in this region have been broken by the concussions. The battle is raging with particular fury on the Tarnopol-Trembowla front, where more than 800,000 men with 2,000 cannon are incessantly engaged. Long Austro-German Red Cross trains are leaving this front daily for more remote and thinly populated towns where hospitals have been organized.

Wounded Russians officers report that consequences of this battle already are being shown in certain sectors by the blowing in of first line German trenches and the slow but irresistible progress of Russian forces. The same officers tell of enormous difficulties the Russians have had to surmount on this front, where entanglements of barbed wire are often laid twenty-four deep and charged with powerful electric currents supplied from stations especially erected.

As immediate approach to these entanglements is impossible, the Russian soldiers have invented the following method of surmounting the difficulty: Good marksmen fling ropes with hooks at the end over the barbed wire, then pull until they have broken one of the lines of wire and continue the method until the whole entanglement is removed.

**PROGRESS CLAIMED FOR THE RUSSIANS.**

Petrograd, January 7.—(Via London.) An official communication today reads:

"In the Riga region near Oil and Zaull, the Germans discharged gas against our entrenchments. Near Duckern, in the region of Jacobstadt, thirty Russian scouts bravely engaged in a hand-to-hand fight some German scouts, who had lost their way, bayonetting a large number and capturing 26, including one officer.

"Our detachments captured the town of Czartoryask and the height two versts (1 1-3 miles) west. We captured three officers, 70 soldiers and a quantity of barbed wire. Hostile counter attacks, with the object of dislodging us from Czartoryask, failed. Northeast of Czernowitz the Austrians, after employing asphyxiating gases, tried a counter attack, but were driven back to their trenches by our fire.

"Caucasian front: On Tuesday evening the Turks, taking advantage of the fog, assumed the offensive near the villages of Akis and Bildasso, southeast of Lake Torhim. The offensive broke down before our fire, which opened when the enemy reached some of our artificial defenses. The Turks retired to their trenches with heavy losses.

"In Persia some hundreds of enemy, infantrymen and cavalry, tried to take the offensive from the town of Dowletabad, southeast of Hamadan, against the village of Kiamary, but were driven back beyond the Kendeliam Pass."

**RUSSIAN LOSSES REPORTED HEAVY.**

Vienna, January 7.—(Via London.)—Russian losses on the Bessarabian frontier and the Stripa region during the New Year's fighting were at least 50,000, according to the official statement issued by the war office today. The statement follows:

"Russian theater: Yesterday, on the northeast front comparative calm prevailed, fighting occurring only on the Styr. The enemy occupied the churchyard north of Czartoryak, but was soon repulsed by the Austrian landwehr. This morning the enemy repeated his attacks in east Galicia. Russian sharpshooters advanced upon our line northeast of Bucsacz before daybreak and penetrated our trenches for a short distance. Our Honved infantry regiments Nos. 16 and 24, by quick counter attacks, expelled the enemy, capturing numerous prisoners and three machine guns.

"According to the declarations of prisoners, before the last attacks

*Continued on Page Eight.*

## *Recall Statement Presages Revival Of "Atlanta Spirit"*

Message of Good Feeling Extended by Citizens' Committee Is Returned by Recall Leaders.

A statement "returning the message of good feeling extended by the committee against the recall," was issued by the recall committee Friday in the shape of an advertisement which appears in this issue of The Constitution.

As will be observed, it indicates that whatever of bad feeling might have existed prior to the election has been lost in the result, and that there will be no further effort to revive the issues that were uppermost in the campaign which had just been brought to an end.

The leaders of both sides have accepted the result in good humor and in good faith, and all indications point to the fact that the promised revival of the "Atlanta Spirit" is about to materialize with the active co-operation of both elements in the recent campaign.

The statement of the recall committee is as follows:

The recall campaign committee accepts, in good faith, the results of the election on the 4th instant.

The aim of the committee has been the progress of this city in all that makes for the welfare of its people. An election, won or lost, is but an incident. The great purpose that has actuated the committee is the uplift of human beings in all strata of life. The committee gives full value to the pledges of the three larger daily papers, often repeated during the late campaign, that the influences of their columns and of those who have sustained them will be constantly opposed to the restoration of commercialized vice and other forms of lawlessness in this city.

With this guarantee crystallized, through the acceptance thereof by the people of Atlanta, into an unbreakable bond, we may well believe that a great principle has been preserved to this community. We believe that there has been aroused in the hearts of the people a conviction that no man is truly a first citizen who does not keep the law, and that all who do keep the law are, in fact, first citizens.

If this has been actually accomplished, the pains of the campaign—even the arrows—have been borne for a purpose. But more than that, new duties are sure to devolve upon the citizenship of this great city. Every man will have his part to perform. This committee pledges the support of itself and its followers to the committee which opposed the recall and to all other first citizens in the same wise and lawful observance of these new duties.

We return the message of good feeling extended by the committee which conducted the anti-recall campaign and accept the assurances of co-ordinating work in the upbuilding of this city in all of the ways in which a worthy people build for both present and future.

We extend to those who have stood by the committee with such determined loyalty our deepest consideration and assure them that they are entitled to that exalting self-respect which can come only from duty well done.

RECALL CAMPAIGN COMMITTEE.

## CAMPAIGN OPENS FOR EMORY FUND

All Recent Differences, Caused by Politics, Forgotten and All Atlanta Now Working for Big Institution.

The last dying echo of the recent recall campaign was heard at the chamber of commerce assembly hall yesterday at noon, when Preston Arkwright, chairman of the committee to raise $500,000 to complete Atlanta's pledge to Emory university, concluded his stirring address.

Mr. Arkwright spoke before a gathering of sixty of Atlanta's most influential business men. The purpose of the meeting was to form a general advisory committee to work in co-operation with the main body, which is composed of Mr. Arkwright, Victor H. Kriegshaber, Bert Adams, Forrest Adair, Mell R. Wilkinson and Walter G. Cooper. Keen enthusiasm in the plans of the committee was shown by all those present.

"Isn't it fortunate," said Mr. Arkwright in conclusion, "that after a period of discord and wrangle, during which some of us have used harsh words, that when it comes to a question of community betterment or uplift we can all step back into harness and pull together as pleasantly as here today?

"After such differences it is great to get our hearts and minds united in some combined effort for the good of our community."

Mr. Arkwright predicted that Emory university would mean to Atlanta what Johns Hopkins means to Baltimore, Princeton to New Jersey, Harvard to Cambridge. It will make Atlanta the educational center of that territory between Baltimore and New Orleans, he said, and from a commercial viewpoint will repay the city handsomely.

"The existence of Emory," he said, "will elevate the whole tone of the city—morally, intellectually, socially, spiritually. It will make the character of the town and man. It would be criminal to neglect it."

Other speakers were Bishop Warren A. Candler, chancellor of Emory university, who gave a brief outline of the proposed institution, dwelt at length upon the educational ideals for which Emory stood and said that the biggest educators available would be brought to teach.

Dr. W. S. Elkin, dean of the Emory Medical school, now in operation, pronounced Atlanta already one of the south's most eminent medical centers and predicted that the university would make it even greater.

Alex C. King spoke upon plans for the law department of Emory and of what it would mean to the community's legal realm. Henry Johnson, Wilmer L. Moore, Forrest Adair and Asa G. Candler also made addresses.

One million dollars has been donated by Asa Candler. It now remains for Atlanta to contribute the outstanding $500,000. A part of this latter sum is already in the hands of the chancellor.

***BATTALION COMMAND GIVEN TO CHURCHILL***

London, January 7.—Major Winston Spencer Churchill, former first lord of the admiralty, who resigned his subsequent cabinet post of chancellor of the duchy of Lancaster and went to the front with his regiment, has been appointed to command a battalion of Royal Scots Fusileers at the front in France.

According to Reuter's correspondent at British headquarters, this will prove a stepping stone to the command of a brigade, which is said to be Major Churchill's immediate ambition.

## FINAL AGREEMENT SEEMS TO BE NEAR AS TO SUBMARINES

Germany Submits Two Communications to the United States Which Look to a Settlement of the Entire Question.

***INDEMNITY IS OFFERED FOR LIVES OF AMERICANS***

Lost in the Lusitania Disaster — Assurances Given That Submarines in the Mediterranean Will Not Torpedo Ships Without Warning.

Washington, January 7.—Two communications from Germany reached the United States today—one containing a proposal to pay an indemnity for the Americans lost in the Lusitania disaster, which may bring negotiations on that subject to a conclusion, and the other conveying assurances that German submarine commanders operating in the Mediterranean would not torpedo non-combatant ships of any character without warning them and according safety to their passengers and crews.

The communications were delivered to Secretary Lansing by Count von Bernstorff, the German ambassador. The secretary immediately sent them to President Wilson.

Official Washington tonight considered that America and Germany at last were near a final agreement regarding the conduct of submarine warfare. Officials made no attempt to conceal their gratification at the attitude Germany apparently has assumed. It is considered as virtually in harmony with the American viewpoint.

**Tension Has Lessened.**

Tension regarding the entire submarine question seemed to have lessened considerably. Austria, in its reply to the last Ancona note, having assured the United States of its intentions to operate submarines with due regard for international law and the principles of humanity, Turkey and Bulgaria, it is understood, next will take steps to give such guarantees. It is stated authoritatively that Germany and Austria-Hungary will use their influence to accomplish this end.

The Lusitania controversy, except for the wording of the agreement to be entered into, is considered in Teutonic circles here virtually being ended.

Under the terms of the proposal submitted for the approval of the United States, Germany, while offering to pay an indemnity, makes the reservation that no admission of wrong-doing thereby is involved. It is contended that the Lusitania was sunk as an act of reprisal for the British blockade of Germany.

While Secretary Lansing is understood not to have indicated to Count von Bernstorff whether the proposal was satisfactory, a number of officials in a position to be familiar with the American attitude indicated that it would be accepted.

The assurances regarding the conduct of submarine warfare in the Mediterranean, obviously prompted by the sinking of the British steamship Persia with a loss of two American lives, are much broader in their scope than the promises made after the Lusitania disaster, covering the operations of submarines in the North sea and adjacent waters. The latter guaranteed only that "liners" should be immune from attack without warning. The assurances regarding the Mediterranean operations include privately owned ships of every character, as well as passenger vessels, provided, of course, they do not attempt to escape or offer resistance.

**Agrees With American View.**

It was revealed today, too, that in the reply to the last note regarding the William P. Frye, the Berlin foreign office agreed with the American view that small boats cannot, under all conditions, be considered a place of safety for persons leaving a ship about to be attacked.

The German government apparently is not certain whether a German submarine sank the Persia. Germany promises the United States in today's communication that should it develop that such was the case the matter will be investigated and submitted to prize court proceedings, and that if the commander disobeyed his orders he will be punished and reparation made for the death of or injuries to American citizens.

Consideration of the German assurances and of the apparent attitude of Austria-Hungary, as reflected in dispatches from Ambassador Penfield at Vienna, led officials to believe that the sinking of the Persia might not result in difficulties so grave which at first were feared.

Information regarding the circumstances of the sinking of the Persia still were lacking tonight. However, the department was continuing its efforts to gain a knowledge of the details. Additional instructions were cabled to various consular and diplomatic officials.

It was made clear at the state department during the day that the position of the United States in regard to Americans having a right to travel on merchant ships regardless of whether they were armed for defense had not been changed the slightest.

**Lansing Outlines German Proposals.**

The following statement was issued by Secretary Lansing:

"The German ambassador today left at the department of state under instructions from his government the following communications:

"1. German submarines in the Mediterranean had, from the beginning, orders to conduct cruiser warfare against enemy merchant vessels only in accord-

*Continued on Page Three.*

# 23 Persons Shot, 6 Blocks Burned In a Strike Riot

East Youngstown, Ohio, the Scene of the Wildest Disorder—The Local Authorities Seem to Be Helpless Against the Strikers and Their Sympathizers.

***FIRED ON BY GUARDS, CROWD VENTS ITS FURY BY APPLYING THE TORCH***

Damage Done by Flames Is Estimated at $800,000. Three Regiments of Ohio National Guard Hurrying to the Scene—All Saloons in Youngstown and Neighboring Towns Closed—Reported That Rioters Have Dynamite—Three of the Men Shot Are Dead.

Youngstown, Ohio, January 8.—After a night of looting and arson at the hands of a drunken mob, the situation in East Youngstown was gradually being gotten under control early today, but the authorities expressed fear there would be another outbreak at daylight. The fire which destroyed between forty and fifty buildings was still raging, but the streets have partially cleared of rioters. According to telephone reports, liquor-crazed men were drinking stolen whisky from buckets in the fire-lighted streets of East Youngstown.

Youngstown, Ohio, January 7.—Three men were killed, nineteen persons, including a woman, were wounded, six city blocks have been burned with a loss estimated at $800,000, and state troops were called out to restore order as the result of rioting in East Youngstown tonight following a battle between a crowd of strike sympathizers and armed guards at the plant of the Youngstown Sheet and Tube company. Rioters stole 500 pounds of dynamite and have dynamited several houses, it is reported. The bridge from East Youngstown to Struthers was turned to prevent rioters from entering the town.

**U. S. Regulars Ordered Out.**

Two companies of United States regulars from Columbus are reported to have been ordered to East Youngstown because of the looting and burning of the postoffice.

The trouble was the culmination of a strike of laborers which began at the plant of the Republic Iron and Steel company a week ago and spread to the plants of the Tube company, the Youngstown Iron and Steel company, and the Briar Hill Steel company, all "independent" concerns. The men demand 35 cents an hour, while the companies offer an increase from 19½ cents to 22 cents per hour.

The trouble started early today when strike sympathizers and workers at the sheet and tube plant clashed. Stones were thrown and several shots were fired, but no one was injured. In

## JURY DEADLOCKED ON NEW HAVEN MEN

Retired at 1:30 in Afternoon and Was Locked Up for Night at 11 O'Clock—The Judge's Charge Favorable to Defense.

New York, January 7.—The jury in the case of the eleven former directors of the New York, New Haven and Hartford railroad, charged with criminal violation of the Sherman law, was locked up for the night at 11:35 p. m., no verdict having been reached.

The case was submitted to the jurors for decision shortly before 1:30 o'clock in the afternoon.

All of the defendants except William Rockefeller, who was ill, were present in the courtroom to receive the verdict. They faced the possibility of jail sentences of a year should the case go against them.

The acquisition of the Boston and Maine was one of the phases of the case upon which Judge Hunt, in his two hour and a half charge to the jury today, laid special stress. He held that the question was whether the New Haven and the Boston and Maine were in substantial competition.

Judge Hunt's charge was regarded by many in the court as favorable for the defense. He held that the jurors must first satisfy themselves that the alleged conspiracy to monopolize the commerce in New England must have been continuous from the date named in the indictment, that of the enactment of the Sherman law, 1890, until the date the indictment was found. Otherwise the government's case failed, he said.

The defendants in that event must be acquitted, he held, "no matter how guilty they might be thought to be of other crimes not named in the indictment."

Also the case failed if the jurors found that the conspiracy ceased before the three-year period covered by the statute of limitations, the court stated.

Charles S. Mellen, Lewis Cass Ledyard and William Rockefeller must be held to have testified falsely, the court held, if the jury should regard a Metropolitan steamship transaction as a part of the conspiracy. All three testified that these transactions had nothing to do with the New Haven company. The jury would have to decide, the court said, whether or not the transactions were those solely of the defendant, Edward D. Robbins, who conducted them.

"This would be true," he said, "even though you should find that Mr. Robbins was implicated in a questionable way."

## BANK CLEARINGS SHOW INCREASE OF $2,000,000

With One More Day to Hear From, Last Year Is Already Beaten.

Bank clearings for the first five business days of the present week are more than $2,000,000 in excess of those for the entire corresponding week of last year.

This gratifying announcement was authorized by the Atlanta Clearing House association Friday, when figures were presented showing that the clearings for the present week, with another day's business to be transacted before the entire week's record is made, aggregate $18,837,650.81. Clearings for the week ending January 8, 1915, were $16,402,777.45.

It is reported as a certainty that this week's clearings will exceed $22,000,000. The figures for each of the days of the present week follow: Monday, $3,893,747.07; Tuesday, $3,443,523.65; Wednesday, $4,276,670.20; Thursday, $5,247,920.51; Friday, $3,546,793.38.

## *NO LIQUORS SERVED AT UNIVERSITY CLUB; BUFFET ABOLISHED*

When May 1 rolls around and the new prohibition laws go into effect the University club will not be then among those clubs which will kick John Barleycorn out the door.

The gentleman has already departed. The University club buffet was abolished December 31, 1915, and henceforth, it is stated, no more liquor will be served in that club.

This is the first move in a series of readjustments which the council of the club will take up in the near future for consideration.

The ideals which these readjustments are expected to accomplish are suggested in the following paragraph from a letter which is being mailed to members of the club by President W. A. Wimbish:

"The club expects to enter upon a career of greater activity and usefulness than in the past. We realize that a readjustment of plans will doubtless occasion some loss in membership. This, however, should be more than compensated for by an increase from those who did not approve of some of our methods in the past; and by the more cordial co-operation of those who desire to build up in the south a real university club, adapted to the promotion of high levels. With the coming of Oglethorpe and Emory universities, Atlanta is rapidly taking on the character of a university city which should afford a congenial environment for a university club."

**Weather Prophecy**
PARTLY CLOUDY.

Washington—Forecast:

GEORGIA—Partly cloudy Saturday in north, local rains and colder south portion; Sunday fair, slightly warmer west portion.

**Local Weather Report.**

| | |
|---|---|
| Lowest temperature | 49 |
| Highest temperature | 65 |
| Mean temperature | 57 |
| Normal temperature | 42 |
| Rainfall in past 24 hours, inches | .02 |
| Deficiency since 1st of month, in. | .62 |
| Deficiency since Jan. 1, inches | .62 |

**Reports From Various Stations.**

| STATIONS and State of WEATHER. | Temperature. 7 p.m. | Temperature. High. | Rain 24 h'rs inches |
|---|---|---|---|
| ATLANTA, cloudy | 49 | 65 | .02 |
| Birmingham, cldy | 42 | 64 | .00 |
| Boston, clear | 30 | 38 | .00 |
| Baltimore, clear | 32 | 40 | .08 |
| Charleston, cldy | 57 | 70 | .00 |
| Chicago, cloudy | 30 | 30 | .00 |
| Denver, clear | 32 | 34 | .00 |
| Galveston, rain | 64 | 78 | .01 |
| Hatteras, rain | 42 | 56 | .01 |
| Jacksonville, clear | 72 | 78 | .00 |
| Kan. City, clear | 24 | 28 | .16 |
| Knoxville, cldy | 36 | 44 | 1.32 |
| Louisville, clear | 26 | 34 | .42 |
| Memphis, cldy | 32 | 34 | .38 |
| Mobile, clear | 70 | 76 | .00 |
| Montgomery, cldy | 40 | 60 | .00 |
| Nashville, cldy | 32 | 36 | 1.72 |
| New Or., pt. cldy | 74 | 76 | .00 |
| New York, clear | 36 | 40 | .00 |
| Oklahoma, cldy | 30 | 30 | .00 |
| Pittsburg, clear | 24 | 30 | .00 |
| Portland, Or., p.cld | 34 | 44 | .24 |
| Raleigh, cloudy | 32 | 34 | .72 |
| San Francisco, cldy | 48 | 52 | .02 |
| St. Louis, clear | 28 | 32 | .12 |
| Salt Lake City, cldy | 24 | 28 | .00 |
| Shreveport, clear | 42 | 44 | .00 |
| Spokane, snow | 28 | 28 | .07 |
| Tampa, clear | 70 | 70 | .00 |
| Toledo, clear | 20 | 34 | .00 |
| Vicksburg, cldy | 48 | 64 | .00 |
| Washington, clear | 32 | 36 | .00 |

C. F. von HERRMANN,
Section Director.


# ECONOMY!

**Buy-right Hints for the Housewife**

## The Sunday Dinner and All Its Trimmings!

The Sunday dinner in most households is a sort o' climax in culinaries; an enjoyment to look forward to with an increased relish on account of some favorite dish Mother will prepare, mayhap, or some new delicacy Mrs. Head-o'-th'-house has learned to cook to the "Queen's taste," down at the cooking school, where Betty Wilson presides in all her glory, and teaches the art of cooking as it has never been taught before—

And—where to buy the provisions for your Sunday dinner—all the staples, and all the delicacies, is thoroughly told, and best told in this morning's Constitution Market Page—and—told to an advantage, too, because the lowest prices are quoted. No city in America, regardless of size or location, offers a larger variety, better quality, greater values or lower prices on staple and fancy edibles, than Atlanta; and no newspaper in Atlanta carries as complete a memoranda of the markets as The Constitution.

NOTE—The CONSTITUTION guarantees a marked saving on every purchase made in Atlanta in stores that advertise their lowest prices in these pages.


## *RAGSDALE IS URGED TO MAKE THE RACE FOR SHERIFF'S PLACE*

Ex-Councilman I. N. Ragsdale is being urged by his friends to become a candidate for sheriff of Fulton county in the next primary. His friends believe that he could win the race, and it is understood that Mr. Ragsdale is seriously considering running.

A meeting of some of his friends who desire to see him run has been called for today.

Mr. Ragsdale has been prominent in the public life of Atlanta for many years. During his recent tenure in council he was mayor pro tem.

## *POPULAR OPERA STAR UNDERGOES OPERATION*

Miss Anna Case, soprano of the Metropolitan Opera company, has just undergone an operation in New York for appendicitis. It is expected that she will be able to be back on the stage again in about a month. Miss Case is one of the prettiest and youngest members of the Metropolitan company, and is well known and very popular in Atlanta.

the afternoon a riot occurred just outside the tube company plant and two men were injured so badly they were taken to a hospital.

The most serious trouble started tonight when the day shift at the sheet and tube mills left work. A crowd of 5,000 gathered at the entrance to the works and stoned a squad of private police in charge of Chief J. M. Woltz, of the sheet and tube company force.

**Firing Became General.**

According to a statement made by Woltz he fired a blank shot in the air to scare the crowd, and then firing became general. Nineteen in the crowd were wounded, following which the mob, frenzied, surged in the East Youngstown business district and set fire to several buildings. As the torch was applied first to a clothing store and then to a jewelry store the looting began. A saloon was fired and looted, the liquor being distributed through the crowd.

The Youngstown fire department went to the scene of the fires, but was driven by the crowd. The East Youngstown department also attempted to check the blaze, but the hose was cut and the firemen driven away. The flames quickly spread and more than fifteen buildings were destroyed. More than 20 families are reported homeless as a result of the fire which at midnight still was beyond control.

Sheriff Umstead found the situation beyond his control and asked that state troops be sent here. Governor Willis ordered the Fifth regiment, with headquarters at Cleveland, and the Eighth regiment, with headquarters at Bucyrus, to this city. The Fourth regiment at Columbus was ordered to mobilize and move to the scene of the trouble as soon as possible.

**Rioters Break Into Saloon.**

An unidentified foreigner was seen looting the postoffice building shortly before fire destroyed the structure. A policeman fired at the man, who was hit in the right leg, but escaped, in the darkness.

At midnight rioters broke into a saloon in Wilson street and carried away hundred of dollars worth of bottled wines, beer and whisky. After looting the saloon they set it on fire. The building, a three-story structure, was destroyed.

John Baker, a striker, was mistaken for a workman today and was beaten unconscious by the mob. Stephen Gardner, a foreman, while returning from work was attacked. He was badly beaten and was found unconscious. Bert Atwood, a timekeeper, was also badly hurt by the rioters. Strikers during the afternoon devoted their time to shooting into the mills across the Mahoning river.

Several automobile drivers attempted to ignore warnings to stop and were taken from their machines and the machines were wrecked.

Fifty rioters were arrested by the police and placed in the East Youngstown lockup. When the police were compelled to leave the jail in order to patrol the fire zone, about 100 strikers gathered about the place and threatened to forcibly release the men. Mayor W. H. Cunningham at once swore in 50 deputies and ordered them to remain on duty at the jail throughout the night.

**How Woman Was Wounded.**

Mrs. Helen Toth, one of the women who were wounded, and an unidentified woman were standing near the plant with scores of women and children when the riot started. Mrs. Toth was within a few feet of her home and was watching her two children play nearby when she fell unconscious with two bullet wounds in her body. She was rushed to a hospital where it was said her condition is critical. The unidentified woman also was wounded. Physicians declared she had only a slight chance to recover.

At 9:30 o'clock tonight Mayor Carroll Thornton, of Youngstown, issued orders to proprietors of saloons to close their bars at the regular closing time tonight and not to open tomorrow. He said he feared the strikers would come to Youngstown from the east side and cause trouble. The saloons here will be closed indefinitely.

President James A. Campbell, of the Youngstown Sheet and Tube company, announced tonight that the plant would be closed until such time as the "proper authorities see fit to protect those employees who are willing and anxious to work."

The outbreak tonight did not come as a surprise to the residents of East Youngstown. All day the entrances to the steel mills were watched by crowds of men armed with heavy clubs, knives and revolvers and men who attempted to enter the plants were driven away by threats of violence. As the day advanced the men grew more aggressive, hurling stones and clubs at workmen. Lunch baskets were taken and destroyed. Street cars were stopped and workmen forcibly removed. When a man refused to join the men he was put on a car going in the opposite direction and sent home. Cars were bombarded with stones and windows broken when motormen failed to stop at the command of mob leaders. Frederick Fletcher, a newspaper man, was mistaken for a workman and attacked. He was knocked down, but escaped before being seriously injured.

**TROOPS EN ROUTE; ALL SALOONS CLOSED.**

Columbus, Ohio, January 7.—Two regiments of the Ohio national guard, comprising more than 1,500 men, tonight were on their way to Youngstown to assist local authorities in quelling rioting which broke out late today in connection with the strike of steel workers in that city; another regiment—the fourth—was mobilizing in this city to await orders to proceed to Youngstown.

Before daybreak tomorrow it is expected 2,600 guardsmen, under command of Brigadier General John C. Speaks, of Columbus, will be in Youngstown ready for duty.

Late today Governor Willis received an urgent request for troops from Sheriff J. C. Umstead, of Mahoning county. This was followed by a report from General Speaks, who had been sent to Youngstown as a representative of the governor, that the situation was grave and that troops would be necessary to assist the local authorities in maintaining order.

The saloons not only of the city of Youngstown, but those of Mahoning and Trumsull counties as well, will be closed indefinitely on account of today's rioting in East Youngstown. The order closing all of the saloons of the two counties was issued tonight by the state liquor license commission after conferences by long distance telephone with the Mahoning county authorities.

At midnight Governor Willis ordered the Fourth regiment to proceed to Youngstown as soon as its mobilization was complete.

# HOT DEBATE IN SENATE ON FREIGHT EMBARGO

**Senator O'Gorman Draws Nelson's Fire by Seeming to Blame Britain.**

Washington, January 7.—Responsibility, as between Great Britain and Germany, for the disturbances of neutral trade on the seas was the subject of another spirited debate in the senate today during consideration of Senator Walsh's resolution to investigate the freight embargo at eastern ports.

When Senator Newlands was stating that the tieing up of German ships was partly responsible, Senator O'Gorman inquired if he considered in that connection that 200 neutral vessels had been taken from commerce because of the British orders in council, rightly designated by the state department to be in violation of all international law.

"It is not true that the trade has been deprived of 200 neutral vessels," declared Senator Nelson. "Many neutral ships may have been taken into port by Great Britain but only for temporary delay during search for contraband. But what has taken freight ships off the ocean are the German submarines that have been blowing up freighters."

Senator O'Gorman insisted he had not said the 200 vessels had been held up continuously, but some so taken had been held for months. He said a right to search for contraband had ordinarily been exercised immediately at sea, but now ships have been taken hundreds of miles for search and only recently there was a statement that in some of these cases port charges had been exacted before the vessels were allowed to depart.

Debate on the Walsh resolution will be resumed tomorrow.

## *BRITISH SUBMARINE SINKS OFF HOLLAND*

London, January 7.—The sinking of a British submarine off the coast of Holland was officially announced this morning. The crew was saved.

The admiralty statement says that the submarine, the name of which is not given, was sunk yesterday off the island of Texel, the largest and most southwesterly of the Frisian group. The entire crew, numbering 32, was rescued by the Dutch cruiser Noord Brabant, and brought into the Dutch port of Holder.

Amsterdam, January 7.—(Via London.)—The accident to the British submarine was due to the fact that it grounded and sprank a leak, having taken the wrong course of Noerdhindon.

The crew has been interned in the naval barracks.

## *ICICLES ARE THROWN BY 100 GIRL STRIKERS*

Poughkeepsie, N. Y., January 7.—More than 100 girls, striking for higher wages, gathered before the cigar factory of Samuel L. Davis & Co. here today and bombarded the windows with icicles. Three were arrested and fined $5 each. The girls were employed at rolling cigars and struck when refused five cents more per hundred cigars. The walk-out threatens to throw 400 others out of work.

When the police attempted to check the attack upon the cigar factory, the girls turned upon the officers, but the arrival of police reinforcements soon ended the disturbance.

## *JUDGE O. P. SHIRAS PASSES IN FLORIDA*

Daytona, Fla., January 7.—Oliver P. Shiras, for twenty-one years judge of the federal court for the northern district of Iowa and author of a number of books on practice in federal courts, died here today. He was 83 years of age. Death came after an illness lasting a month.

Judge Shiras was born in Pittsburg, Pa., in 1832. He studied law at Yale and practiced in Dubuque, Iowa, until 1882, when he was appointed federal judge. He was a brother of George Shiras, Jr., who retired from the United States supreme court bench several years ago.

## *Heavy Snow at Richmond.*

Richmond, Va., January 7.—A heavy snowfall, which began here early this morning and continues steadily, has disorganized electric car schedules and is beginning to impede steam traffic. This is the first real snow of the winter here, but was welcomed by the health department, after unseasonably warm weather, as alternative of an incipient epidemic of pneumonia.


**A Quinine That Won't Make You Nervous**

FEBRILINE is a trade-mark name which designates the first, original and only reliable Tasteless Syrup of Quinine. An improved Quinine, pleasant to take; does not nauseate nor cause nervousness. Children take it and never know it is Quinine. Especially adapted to adults who cannot take ordinary Quinine. Try it next time you need Quinine for any purpose. Ask for 2-ounce original package. The name FEBRILINE is blown in the bottle. 25 cents.


# "SECOND TERM PLANK" HELD NOT MANDATORY

**Democratic Chairman McCombs Gives Views on Baltimore Declaration.**

Little Rock, Ark., January 7.—William F. McCombs, democratic national chairman, in a statement here today, declared the "second term plank" concerning the presidency in the last democratic platform was not a mandate of the Baltimore convention, and may be construed either as a recommendation to the candidate or a recommendation to procure the passing of a national constitutional amendment.

Mr. McCombs appealed for immediate military and naval preparedness on the part of the United States "against possible encroachments of European powers after the European war."

"The United States will be the richest country in the world after the war," said Mr. McCombs. "Any of the European powers will look with covetous eyes upon the wealth of the United States. There is a possibility that, irritated by poverty, they may be led to make incursions against the peace and good will of the United States. We must be prepared to resist that.

"I favor the creating of a naval power in the United States the equal of that boasted by any power on the globe."


**Only One "BROMO QUININE"**

To get the genuine, call for full name, LAXATIVE BROMO QUININE. Look for signature of E. W. GROVE. Cures a Cold in One Day. 25c.



# ROGERS'

65 Stores — Sells for Less

| | |
|---|---|
| 10c package California Figs | 6c |
| No. 3 Big Hominy | 7c |
| No. 3 Sauer Kraut | 7c |
| No. 2 size Blackberries | 7c |
| Cold Storage Eggs, dozen | 25c |
| Early June Peas, can | 7c |
| Shredded Codfish, package | 6c |
| Ross' Whole Wheat Biscuit, package | 8c |
| Quaker Corn Flakes, package | 5c |
| 30c Jar Imported Jam | 15c |
| 12½c Layer Raisins, lb. | 6⅓c |
| 10c Evaporated Peaches, lb. | 6⅓c |
| 15c No. 3 Canned Blackberries | 9c |
| 5c American Sardines | 3c |
| Best Lump Starch, lb. | 3c |
| 10c package Corn Starch | 5c |
| 10c Container Domino Syrup | 6c |
| Cranberries, quart | 8c |
| 10c Fresh Cocoanuts | 6c |
| Pound can Pink Salmon | 9c |
| 15c Sleepy Eye Stringless Beans | 8c |
| No. 3 size Kanfull Beans | 8c |
| 10c can Piedmont Soup | 6c |
| 20c Layer Figs, lb. | 11c |
| No. 1 size New Shrimp | 8c |
| No. 1 size New Oysters | 8c |

SHOP AT THE NEAREST



# AKIN'S

Ivy 4100. 497 Peachtree.

SOME BARGAINS

| | |
|---|---|
| 25c can Calumet Powder | 19c |
| 25c can Ripe Olives | 15c |
| 15c bottle Duffy's Sparkling Apple Juice | 10c |
| Quart jar homemade Huckleberry Preserves | 50c |
| Quart jar homemade canned Huckleberries | 35c |
| ½-gallon jar homemade Crabapple Jelly | 90c |
| 35c size Beech Nut, Spitzenberg and Crabapple Jelly, 5 for | $1.00 |

**FRUITS**

| | |
|---|---|
| Winter Pears, doz. | 50c |
| Pineapples, each | 15c |
| Grapefruit | 4½ to 12½c |

**IN VEGETABLES**

We have green beans, green peas, tomatoes, squash, cauliflower, parsnips and many others.

**IN MARKET**

| | |
|---|---|
| Pot Roast, lb. | 17½c |
| Spareribs, lb. | 17½c |
| Home-baked Ham, lb. | 30c |

Turkeys, ducks, hens, fryers, Crisfield oysters.

**BLOCK'S Oyster Crackers THE BEST EVER**

**Tip-Top Bread 5c Per Loaf**

**Stone's Cakes 6 VARIETIES 10c**



# Cato & Hill

32 Walton St. Opposite Postoffice

The public is invited to drop by and see our display window, the prettiest one in town. We have a fine lot of pork hams and shoulders, backbone, country style spare ribs, fancy lamb legs, the best western beef, rabbits, hens, hog liver, etc.

**TODAY**

| | |
|---|---|
| Cato's Famous Pork Sausage, pound | 16c |
| Fancy Spring Lamb Legs, pound | 14c |
| Country Style Backbone and Ribs, pound | 15c |
| Pig Heads, each | 30c |
| Shoulders, pound | 11½c |

Eat, drink and be merry, for business is good, thank you.

HURRY BACK.



# HENS

| | |
|---|---|
| Fancy Georgia raised | 18c |
| Strictly fresh Country Butter | 25c |
| Fresh Country Eggs | 35c |
| Original Mexican Chili | 40c |
| Water-Ground Meal, pk. | 35c |

**FARM PRODUCTS CO.**

171 Whitehall Street.



**Star Market Co.**

110 WHITEHALL.

W. E. ROESEL, Mgr.

Bell, Main 5426. Atlanta, 1022

WE DELIVER

| | |
|---|---|
| Pork Hams, lb. | 13c and up |
| Pork Shoulders, lb. | 11c and up |
| Pork Butts, lb. | 12½c |
| Pot Roast, lb. | 8c and up |
| Stew Meat, lb. | 6c |

**Tip-Top Bread 5c Per Loaf**



# Hughey's 115 Whitehall

| | |
|---|---|
| Fresh English Peas, quart | 5c |
| Fine Indian River Oranges, dozen | 15c |
| Crisp white Celery | 2½c and Up |

**Hughey's 115 Whitehall**



**Kenny's Souvenir for Saturday**

A BEAUTIFUL CALENDAR

Be sure to get one and it will remind you throughout the year that KENNY'S Coffees, Teas, Rices and Sugars are cheapest and best.

SPECIAL HIGH GRADE

The best 25c Coffee in America

**C. D. Kenny Co.**

Phones: Main 200-559. Atlanta 559

82 Whitehall St.



# Aughs

SPECIALS FOR TODAY SATURDAY, JANUARY 9

| | |
|---|---|
| FAT DRESSED GEORGIA RAISED HENS Pound | 19½c |
| Home Aid Creamery BUTTER Pound | 35c |
| DON'T PAY MORE | |
| Fresh Country EGGS Layed in Georgia Dozen | 35c |
| NEW YORK Cream Cheese Melts in Your Mouth Pound | 23c |
| Red Rock Ale 2 Quarts | 25c |
| HOME AID FLOUR As White As Snow 24 Lbs. | 85c |
| Grape Juice Quarts | 33c |
| PURE APPLE JELLY 2 Glasses | 15c |
| PURE GRAPE JELLY 2 Glasses | 15c |
| PRINCINE BAKING POWDER IT'S BEST BY TEST Lb. Cans | 21c |
| PINEAPPLE CHUNKS No. 1 SIZE 3 Cans | 25c |
| DRY LIMA BEANS 2 Lbs. | 15c |
| TINY LADY PEAS 2 Lbs. | 25c |
| Atlanta Smoked HAMS 7 1-2 to 12 Lbs. Special Pound | 17½c |
| Rhubarb--- For Pies, big quart cans | 20c |
| ENGLISH PEAS 2 Cans | 15c |
| GRAPE FRUIT 7-5c Size | 25c |
| SWEET CORN 2 Cans | 15c |
| 4-10c Size | 25c |
| TOMATOES 2 Cans | 15c |
| 2-15c Size | 25c |

**STONE'S CAKES 6 Varieties . . . 10c**

**Tip-Top Bread 5c Per Loaf**

**BLOCK'S Cremona Creams Are Simply Delicious**



# City Market Co.

Pryor and Ala. Sts. Main 871, Atl. 580

| | |
|---|---|
| PORK SHOULDERS (foot and skin off) | 11¢ |
| PORK HAMS | 15¢ |
| BEEF ROAST | 10¢ |
| PURE PORK SAUSAGE | 15¢ |
| CHOICE TENDERLOIN STEAK | 15¢ |
| RUMP ROAST | 12½¢ |
| PORK CHOPS | 15¢ |
| SPARE RIBS | 12½¢ |
| ROUND STEAK | 14¢ |

WE DELIVER.

FRESH FRUITS AND VEGETABLES.

**STONE'S CAKES, 6 Varieties . . 10c**

**Uncle Sam Bread Loaf . . . . 5c** | **TIP-TOP BREAD Loaf . . . . 5c**



# Jay-Walking You Can't

Around These Prices and Celebrated Brands TODAY

CORNFIELD, SWIFT'S PREMIUM, F. A. FARRIS, MORRIS' SUPREME, SWIFT'S PREMIUM, CORNFIELD

**Bacon Strips, 25c Lb.**

**HAMS, 19c Lb.**

Full Line Fresh Meats, Poultry, Fruits and Vegetables

**Stone's Cakes, 6 Varieties . 10c**

**TIP-TOP BREAD, Loaf . . . . 5c**

**BLOCK'S SALTINES COMPLETE THE SALAD COURSE**

CHELENA MARKET COMPANY

64 N. Pryor Ivy 151, Atlanta 106



# BUEHLER BROS.

Special Meat Prices

| | |
|---|---|
| PORK LOIN ROAST, per pound | 13½c |
| PORK SHOULDER ROAST, per pound | 11c |
| FRESH SPARE RIBS, per pound | 12½c |
| SLICED BREAKFAST BACON, per pound | 23c |

| | | | |
|---|---|---|---|
| Beef Rib Roast | 12½c | Fresh Dressed Hens | 17c |
| Choice Pot Roast | 9c and 11c | Pure Pork Sausage | 15c |
| Choice Veal Roast, | 11c and 12½c | Round Steak | 15c |
| | | Sirloin Steak | 16c |
| Choice Veal and Beef Stew, | 7c and 8c | Porterhouse Steak | 18c |
| | | Hamburger Steak | 10c |

Watch Our Display Window for Other Specials

PACKINGHOUSE MARKET

119 Whitehall Street



**North Forsyth St. Grocery**

61 N. Forsyth Ivy 4086

Atlanta's Newest Grocery

Introductory Specials for Saturday

| | |
|---|---|
| Sugar 25 POUNDS GRANULATED | $1.48 |
| No. 2 Tomatoes; 6 cans | 30c |
| 8 5c cans Pet Milk | 25c |
| 15c can Pink Salmon | 9c |

**MEATS**

| | |
|---|---|
| PORK SHOULDERS, POUND | 10c |
| Pork Loins, Pound | 12½c |
| Round Steak, pound | 11½c |
| Brains, set | 8c |
| Breakfast Bacon, in strips, pound | 19c |
| FRESH COUNTRY BUTTER, pound | 20c |

**Tip-Top Bread 5c Per Loaf**

**Stone's Cakes 6 Varieties 10c**

**U. S. Bread Loaf 5c**

YOU'LL FIND IT AT **Kamper's**

492-496 Peachtree Street. Phone Ivy 5000.

**SPECIAL: Pot Beef Roast, lb. 17½c**

| | |
|---|---|
| Dressed Turkey, lb. | 30c |
| Dressed Hens, Dressed Friers, | |
| Roe Shad, each | $1.50 |
| Spanish Mackerel, lb. | 20c |

**SPECIALS in Vegetable Department**

| | |
|---|---|
| Fancy Cauliflower, lb. | 10c |
| Fresh Corn, doz. ears | 50c |
| Strawberries (for today), qt. | 30c |

**At Delicatessen Counter**

| | |
|---|---|
| Home-made Mustard Chow-Chow, pound | 15c |
| Norwegian Style Fish Salad, lb. | 30c |
| Deviled Crabs, each | 10c |
| 3 for | 25c |
| dozen | 75c |
| Home-made Meat Loaf, sliced, lb. | 25c |
| Home-made Ham Loaf, sliced, lb. | 30c |

**Bakery Special:**

Fruit Bars, 2 doz. 25c

**Canned Peas Special**

Telmo Brand Early June Peas, regular 13c, 3 cans... 45c

Six cans for 88c

Dozen cans for $1.74

Fine flavored, tender and of good value. Order a case now.

**Flour Sale!**

Wheat advanced again yesterday. Buy a barrel Kamper's Best Pastry Flour, 24-lb. bag... 94c

4 24-lb. bags (¼ bbl.) $3.72

8 24-lb. bags (1 bbl.) $7.25

Club House Finest Cake Flour, 24-lb. bag $1.04

4 24-lb. bags (⅓ bbl.) $4.05

8 24-lb. bags (1 bbl.) $8.10



With the Salad

**Block's Saltines**

Always Fresh---Atlanta Made



**Home Market Co.**

Saturday Specials

| | |
|---|---|
| Fancy Dressed Hens | 20c |
| Pork Chops | 15c |
| Pork Shoulders, whole | 11c |
| Pork Hams, whole | 15c |
| Pork Sausage | 15c |
| Spare Ribs | 12½c |
| Pork Tenderloin | 22½c |
| Smoked Pork Sausage | 15c |

IN ROGERS' STORE 9 N. BROAD



# Always Get a Good Fish

There are fish and fish.

There is the fish that is carelessly handled and---

There is the fish properly packed and shipped by fast express direct from the water.

The fresh, firm fish, as good as you find at the coast, is the only kind you get at the Fulton Market.

| | |
|---|---|
| Shad | Smelts |
| Shrimp | Pompano |
| Oysters | Scallops |
| Black Bass | Trout |
| Snapper | Mackerel |

These are some of the good ones that are at their best in the market right now.

Have a look in and see them for yourself.

Our display of fish and poultry will prove a revelation to you.

**Fulton Market**

25-27 E. Alabama St.



# BROYLES'

12 CASH STORES

25 Pounds Granulated Sugar . . . $1.47

With One Pound of Our Charm Coffee at 23c

"SATISFACTION GUARANTEED"

| | |
|---|---|
| Salt Meat, Pound | 8½c |
| No. 10 Pure Lard | $1.19 |
| FRESH Country EGGS Doz | 35c |
| Cold Storage EGGS Doz | 24c |
| Magnolia Flour 24-lb. Sack | 81c |
| Broyles' XXX Self-Rising, 24-lb. Sack | 86c |
| Broyles' "Best Bread" 2 loaves | 7c |
| Pink Salmon, Pound Can | 7¾c |
| No. 1 Oysters, Can | 7¾c |
| No. 1 Size Shrimp, Can | 7¾c |
| STONE'S CAKES 6 Varieties | 10c |

10c Size 8c



**H. & E. L. Byrd Gro. Co.**

381 Peters---Atlanta Phone 2994

Staple and Fancy Groceries, Fruits, Vegetables and Country Produce.

**Stone's Cakes 6 Varieties, 10c**

**U. S. Bread Loaf, 5c**

**Tip-Top Bread Loaf, 5c**

**BLOCK'S OYSTER CRACKERS The Best Ever**

**Your Business Needs Advertising**

Your advertisement in the Bell telephone directory will be seen more frequently than in any other medium. It will supplement your newspaper advertising and keep your business always before the great army of telephone shoppers.

There is no waste circulation. Every Bell directory is always beside a Bell telephone. The means of making the purchase—the telephone—is at hand when your advertisement makes it's appeal.

The rates are low.

Call the Manager today.

SOUTHERN BELL TELEPHONE AND TELEGRAPH COMPANY


Read The Constitution Want Ads

# HIGH WATER MARK FOR U. S. BUSINESS

## Secretary Redfield Says the Country Is in Most Prosperous State in History. Warning to Prepare for Peace.

Washington, January 7.—Secretary of Commerce Redfield in a memorandum on business conditions transmitted to President Wilson today, pictures the country as in the most prosperous state of its history. The warning is added, though, that war's inflation of commerce will last only until war's end and that business foresight alone will prepare the United States for peace.

**Slump to Follow War.**

The slump that will follow the war abroad, the secretary's summary declares, must find Americans ready to take their share of the world's trade unhampered by provincial nations. False values created by unusual conditions, he fears, may lull the United States into a fancied commercial security.

"It is not to be expected," the secretary says, "that our business movement will continue in its present form. No one dreams that we can now or in the future maintain an export movement of more than five billions actual value, or that we may sanely expect an apparent net balance in our favor on merchandise transactions of three billions in any one year.

"It is alike impossible and undesirable that these things continue. It is impossible for no other reason because the world has not the power to pay to any one nation such vast sums for any long period in addition to the waste of war. The nations are not spending their incomes in our markets, but their capital and vast as it is, there are limits to which the continuance of the processes is undesirable, for it would make us the Midas among the nations and produce a moral overstrain that would be dangerous.

"We should be subjected through having such a giant's strength to the temptation to use it like a giant."

**Normal Prosperity After War.**

Opportunities for a normal prosperity after the war are outlined, the secretary pointing out that the United States has jumped to first place among the nations in international trade.

"Whether we shall remain the first," the memorandum continues, "depends upon the vision and energy of our bankers, manufacturers, merchants and farmers. We have for the first time in our history a sound system of finance. In this one respect our preparedness is complete. Our finances can be mobilized on demand to meet the needs of trade. Enterprise and investment may move with a certitude never before known as regards our fiscal system. We hold the greatest gold reserve of history.

"Both financial power and effective means of using that power are in our possession. Together they may form a basis of commercial and financial opportunity."

Prosperity has grown general and no particular class is benefiting at the expense of others, the secretary declares. Opportunity being opened to the railroads, to take up long deferred development work, will give work to thousands, he continues, and by its indirect effects, "will keep many a factory busy."

**The Railway Problem.**

"Students of the railway problem know that in the past hard days much needed work has been left undone and that vast expenditures are needed soon to keep our railways abreast of the nation needs," the secretary writes. "The earnings now exist for these improvements and the financial system is available and the fiscal power to carry them out.

"The economics forced upon railways industrial corporations and individuals in recent years are a potent factor in maintaining prosperity. Our business is being done, less wastefully done, than heretofore. There is a new tone of efficiency in factory, in office, on the farm and in the work of the railway manager. We shall enter the revised world's arena better trained for the struggle than we were when the former game closed.

"Our horizons are wider. Names that were strange are common at our breakfast tables. Our relations with the whole world is more conscious. It is not as strange a thing as it was to many of us to do business across the seas.

"If I am correct in this analysis the buying power of the United States is greater than it ever has been, and this power is more widely distributed. The selling power of the United States is greater than it ever has been, and this is more widely distributed than heretofore. The loaning power of the United States is greater than it ever has been, and this is more widely distributed also. The saving power of the United States is greater than ever before, and more widely distributed.

"Back of all these lie resources well developed, indeed, but relative to their total extent untouched and the power and the resources are in the control of a people awake as never before to opportunities which these give them."

**Change at End of War.**

Of the change to come at the end of the war the secretary says: "The war order must be replaced by the peace order, and, as has been said, the whole foreign trade must readjust itself to a more normal basis. Certain good customers have not bought much of us in the last year, and their business must in a large part return with war's close. We sold to German, Austria-Hungary and Belgium about four hundred and forty millions in value annually. Much of this must return with the coming of peace. Our annual sales to Mexico should increase by thirty millions to reach their former limit.

"We are furthermore the source from which purchases for rehabilitation must be made. Already from both groups of belligerents there is assurance of heavy purchases of munitions of peace to offset in part at least the sales of munitions of war.

"If my analysis be sound we shall lose the abnormal part of our export trade, and shall fall back to a basis which we may fairly expect will be larger than that before the war. We may keep, if we will, the first place. It depends upon ourselves. About it only this one thing can be said with certainty: This opportunity and the prosperity affected by it will be just what we choose to make it.

"Meanwhile other enterprises now in a large part deferred by abnormal export conditions will come into life and effect. There must be readjustments from present conditions to future ones, the stress of which will depend upon the wisdom with which the present is utilized.

"But there seems nothing that threatens the continuance of a general prosperity based upon sound and well understood economic forces. Our merchant marine is larger than it ever has been, and is growing. Our commerce, therefore, is increasing under our own control, and we may hope will soon be free from the restrictions which the necessities of those upon whom we may have had to depend for the carriage of our goods have imposed upon it."

## NEED OF NEW HOME FOR GRADY NURSES

Continued From First Page.

nurses, made an inspection tour of Grady hospital at 3 o'clock.

**Inadequate Quarters.**

President Lowry, of the board of trustees, and Dr. W. B. Summerall, superintendent of the hospital, led the tour, and the inadequate quarters scores of nurses are "bundled together," some on sleeping porches, others in small, badly-heated rooms, with no privacy, were pointed out to the city fathers.

Also with the inspection tour was Julian Boehm, president of the Ad Men's club, and presidents of other civic organizations of the city. Mrs. William Lawson Peel was one of the most interested of those who made the inspection trip.

Mr. Boehm, after viewing the quarters for the nurses, declared that the rooms reminded him of prison cells, only that they were not as big.

Mrs. Peel delivered a strong talk in favor of improvements for Grady hospital. She declared that Atlanta must make herself the medical center of the south, surpassing Baltimore with its Johns Hopkins and New Orleans with its Tulane university.

**Favors Bond Issue.**

Mayor Woodward favored a $750,000 bond issue for Grady hospital that would enable the city to tear down all the old buildings on the campus except the annex, which is the only modern fireproof structure there, and build a modern hospital.

The mayor also favored pay wards for the new institution, which, he said, would furnish enough revenue to pay the interest on the bonds and also provide yearly a sinking fund that would retire the bonds at maturity. The mayor said that 100 beds in the pay wards would provide sufficient revenue for this purpose.

"Then," said the mayor, "when the bonds have been paid at maturity these pay wards will cut a big figure in the upkeep of the hospital. This is the most business-like proposition Atlanta could accept. It won't cost the city one cen this way."

Aldermen Kelly, Armistead and others all spoke in favor of improvements at Grady hospital.

## LEADING HOTEL MAN GREATLY SURPRISED AT GROWTH OF CITY

A prominent visitor to Atlanta is Alfred Lamborn, one of the country's well-known hotel men, who, with Mrs. Lamborn, arrived yesterday.

Mr. Lamborn is manager of Hotel Stanley and Stanley Manor at Estes Park, Colo. He has met with a great deal of success in the hotel business and is making his first visit to Atlanta in ten years.

"I have never seen a city grow so rapidly," he said to a Constitution reporter yesterday. "Atlanta and the 'Atlanta Spirit' are famous everywhere and I am not surprised now that I have seen the city again.

"I was expecting to see signs of activity and prosperity, but I was little prepared to witness evidences of such a wonderful growth and development as this city has experienced. Atlanta's skyline is justly famous and I'm not surprised that Atlantans are proud of their city."

Mr. and Mrs. Lamborn will spend several days here before returning to the famous resort at which they reside.

## GEORGIA RESOLUTION OFFERED TO CONGRESS

Washington, January 7.—(Special.)—Representative Edwards offered in the house today the resolution of the Georgia legislature, approved by the governor on November 27, 1915, in reference to national defense and calling upon congress to act upon pending water power legislation.

The latter is desired both to provide for electric power and also to promote the industry of taking nitrogen from the air. This new industry, which is a by-product of hydro-electric development, has been carried to great lengths in Germany. There nine plants are making nitrogen from the atmospheric air in electric furnaces.

Fifteen members of the Georgia legislature were selected to come to Washington and press for action on this subject. In furtherance of the campaign of national defense this committee will also urge an extension of the territory in which gun-making and powder-making may be carried on.

## MINISTER KILLS SELF.

### Rev. S. A. MacMahan Commits Suicide With Shotgun.

Oglethorpe, Ga., January 7.—(Special.)—Rev. S. A. MacMahan committed suicide here at 3 o'clock this afternoon. He placed a single barreled shotgun against his cheek and blew the side of his head off.

Financial troubles caused the act, it is supposed. Mr. MacMahan was prominent in the life of this community.

## REMARKABLE CASE OF LOSS OF MEMORY TOLD THE RECORDER

A remarkable case of loss of memory was related in a police court trial yesterday afternoon. There have been many cases on record where there has been a complete loss of memory of the entire past on account of sudden shocks, but in this instance the recollection of what happened in the past covered only two hours before the shock.

D. L. Cain, who was driving an auto, was on trial for hitting D. S. Hadley, the six-year-old son of R. C. Hadley, of 44 Brotherton street.

The child stated that he had no recollection of the accident, which occurred on Whitehall street, November 20. His father said that the child could not recall anything that happened two hours before the accident. He remembered being at his home, but could not recall when he left to go to a store in front of which he was struck.

The child's skull was fractured at the base and he was in the hospital several days.

The recorder believed that the preponderance of the evidence showed that the little boy, while running across the street, ran into the automobile and the compact threw him backwards and the fall injured him. The case against Cain was dismissed.

## NOTES ABOUT GEORGIANS AT NATIONAL CAPITAL

Washington, January 7.—(Special.)—J. J. Brown, president of the Farmers' Union of Georgia, and J. Fred Lewis, an Atlanta newspaper man, occupied the speakers' row in the reserved gallery today by courtesy of Speaker Clark, through his son, Bennet Clark, parliamentarian of the house, and were extended the courtesy of the gallery.

Colonel Walter H. Andrews and J. B. Scott, of Atlanta, en route home from the Shriners' meeting in Philadelphia, called on members of the Georgia delegation at the capitol today. They were closeted with Senator Hoke Smith, but said there was no politics in their visit.

J. Randolph Anderson, of Savannah, was another of Senator Smith's callers. He was on his way home from New York.

**Farmers Buying Mules.**

Douglas, Ga., January 7.—(Special.) The boll weevil is not disturbing Coffee county's cotton planters. For the new year's operations they have bought already 250 high-grade mules, rainging in price from $225 to $340, and still they are buying.

## SON ON WARPATH, FATHER IS FORCED TO TIE HIM TO BED

When a young man's father has to tie him to the bed in order to keep him quiet when he is on the warpath because of too much fire-water, he certainly must be very unruly, decided the recorder when he tried Frank Simmons, of 12 Hansell street, Friday afternoon.

Simmons had a row with A. Friedman at the latter's store, incidental to his Christmas celebration, and he was bound over for an assault. He fell off the water wagon this week, and, meeting Friedman Thursday afternoon, tried to renew the row. Friedman staved off another fight, he stated, by tact and diplomacy, and Simmons proceeded to his home, where he again got on the warpath. It was then that his father tied him to the bed to keep him quiet.

The police were finally called in and the recorder reviewed the affair and assessed a fine of $15.75.

## FINAL AGREEMENT SEEMS TO BE NEAR

Continued From First Page.

ance with general principles of international law, and in particular, measures of reprisal, as applied by the war zone around the British Isles, were to be excluded.

"2. German submarines are therefore permitted to destroy enemy merchant vessels in the Mediterranean—i. e., passengers as well as freight ships as far as they do not try to escape or offer resistance—only after passengers and crews have been accorded safety.

"3. All cases of destruction of enemy merchant ships in the Mediterranean in which German submarines are concerned are made the subject of official investigation, and, besides, submitted to regular prize court proceedings. Insofar as American interests are concerned, the German government will communicate the result to the American government. Thus, also, in the 'Persia' case if the circumstances should call for it.

"4. If commanders of German submarines should not have obeyed the orders given to them they will be punished; furthermore, the German government will make reparation for damage caused by death of or injustice to American citizens."

## TRAFFIC BLOCKED BY WHITEHALL ST. FIRE LAST NIGHT

Traffic was blocked during the busy hours of last night by a fire of unknown origin in the Hughey Market, at 118 Whitehall street, and street cars, crowded with tired clerks and stenographers, going home from the day's work, were lined on Whitehall street and Broad street for several blocks.

The fire department had some difficulty in getting to the source of the fire, which was in the basement of the four-story building, due to the density of the smoke.

The streets were cleared for traffic after about fifty minutes' wait.

Very little damage was done to the building itself, although considerable damage was done to the fixtures of the market.

## HIT BY SWITCH ENGINE.

### E. B. Abrams, of G. S. & F., Is Expected to Die.

Macon, Ga., January 7.—(Special.)—E. B. Abrams, switch engine foreman for the Georgia Southern and Florida railroad in Macon, was probably fatally injured here this evening when he was knocked from the side of a box car by a passing switch engine.

One eye was put out, both of his legs were broken and one arm was broken. In addition, it is thought he sustained internal injuries. Tonight he is at the Macon hospital in a critical condition. Abrams has been switch engine foreman for the G. S. & F. for ten years and is widely known in railroad circles.

## ARRANGING FOR FUNERAL OF CHARLES W. KNAPP

St. Louis, January 7.—The funeral of Charles W. Knapp, treasurer of The New York Times, who died at his desk in New York yesterday, will be held here probably Monday afternoon. This was announced tonight by David R. Francis, former governor of Missouri, who will have charge of the funeral arrangements.

Mr. Francis said the body probably would reach St. Louis at 6 o'clock Sunday evening. It will be accompanied by Mr. Knapp's widow, his daughter, Mrs. G. McConnell, of Waterloo, Iowa; Melville E. Stone, general manager of the Associated Press, and Louis Wiley, of The New York Times. Mrs. J. M. Dorrance, of Houston, Texas, a sister of Mr. Knapp, will come to St. Louis to attend the funeral.

Mr. Knapp was a member of the board of directors of the Associated Press, and until two weeks ago president and publisher of The St. Louis Republic.


Hess Shoes For Gentlemen

You'll be glad to "foot the bill" when you see how splendidly we fit your feet. The surprising thing about our shoe service is the unusual amount of style that's possible with perfect foot comfort.

The Hess Line at $4 to $5 has character and an unmistakable individuality of its own. There's wide choice.

Only to be had at

J. Eiseman & Sons Co.

"The Daylight Corner"

1 Whitehall St.



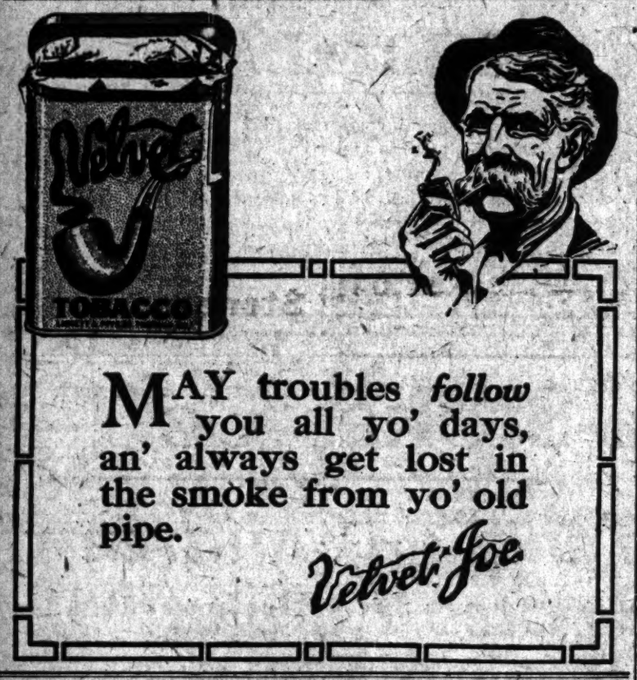


MAY troubles *follow* you all yo' days, an' always get lost in the smoke from yo' old pipe.

Velvet Joe.



The Go-Fans

Are the People Who

GO!

And refuse to stay, *indoors*—excepting through the *day!!* for at *night* they're

On the Way!

Flitting hither and thither, so gay---in the *morning's* paper they read *all* the news, so for staying in nights there's no earthly excuse---

Moral---

Be a Go-Fan and *read* the

Constitution

*"In the mornin'"*



WE NOW HAVE

6 YARDS

Including the old Stocks Coal Yard at 85 Peters St. which we have just taken over. We have the Coal you want and the facilities to deliver it promptly.

PEERLESS JELLICO

for which we are exclusive distributors here, is the finest Jellico Coal on the market. Order Today

RANDALL BROS.

EITHER PHONE QUICK DELIVERY



Chamberlin-Johnson-DuBose Co. Atlanta---New York---Paris Chamberlin-Johnson-DuBose Co.

A Half-Price Sale of Exquisite Blouses

*One of Those Rare Events That Happen But Once in a Very Great While*

Here, now, is one of those rare unplanned events that just will happen in storekeeping, regardless of the most scrupulous watchfulness.

We've too many of the very blouses that every woman "loves."

They are such as women want for wear with suits on occasions a little more than ordinary—"dressy" blouses; many are individual models. In other words, our best!

We shall not keep them, but give every woman an opportunity to indulge herself at a saving rarely presented on such blouses.

They go at half price.

Blouses of Georgette, of Silk and Lace Combined

Plain and beaded and embroidered, wonderfully, artistically wrought—every color, blues, browns, greens, black, black-and-white, black-and-flesh, also many mourning blouses.

A great, fine variety that means your choice may be exactly what you would have.

Were $7.50, $8.75, $10, $11.75, $12.50, $15 to $20
Now $3.75, $4.38, $5, $5.88, $6.25, $7.50 to $10

Georgette and Lace Blouses That Were $5.75, $6.95, $7.50 to $8.75 Are . . . $3.75

About one hundred fifty of these to choose from. Georgettes, Georgettes and laces combined over linings of silk or net—these in blues, greens, browns and the like, a few dark crepes de chine, another few all lace blouses in light shades. Values, veritable values.

*In The Junior Department, Third Floor*

Children's Muslin Underwear at Half Price

*In The Better-Than-Ever White Sale*

Another evidence of the scope and breadth of the Better-Than-Ever White Sale.
Everything it touches it turns to a saving.
Now is children's undermuslins—

Drawers, Corset Covers, Skirts, Princess Slips and Gowns---All At Half Price

This means that the least expensive drawers and corset covers that were 25c are 12½c; the daintiest gowns and skirts that were $2.00 are $1.00.

Girls' $1 and $1.50 Wash Dresses Are 79c

Sizes six to fourteen years.

The clearaway of all the gingham and percale dresses that remain from the winter stocks. An opportunity.

Wash Dresses For Children New

Sizes one to six years at 50c; sizes seven to fourteen, $1.00.

Spring styles! And they are most attractive; prettier than ever. Just see them!

Chamberlin-Johnson-DuBose Company

# Society

## Debutante Club Announces Mammoth Card Party

The Debutante club, which includes the debutante set of this year and last, announces a card party for next Thursday afternoon, the proceeds to go towards the club's principal philanthropic interest, the Settlement Home for Girls.

Plans for the card party, and the personal work already done by the club members to secure a large attendance indicate that the enterprise will be a mammoth one.

A meeting of the club was held yesterday at the Piedmont Driving club, Miss Isoline Campbell presiding, and all details were arranged to make the event a beautiful and enjoyable one.

## Treasures of French Art Will Be Exhibited Today

A private view of the French art treasures which have been sent to this country by the French government will be given this afternoon on the first floor of the Healey building. They will be put on sale next Tuesday afternoon, following a public exhibition Monday afternoon, from 2 until 6 o'clock.

The articles to be sold have for years been preserved in the palaces and chateaux of France and in the museums, but many of them are to be sold now to realize funds for war relief.

The sale is under the supervision of M. Jules Ratzko, official art expert of France, and the sale will be conducted by Mr. Steve Johnston, of Atlanta.

In the exhibit is furniture upholstered in famous tapestries and for years among the treasures of the museum at Versailles; rare ornaments, combining ivory and gold bronze; a mantelpiece set from the chateau at Chantilly. There are specimens of Sevres and bronze.

A desk, bookcase, and chair and a clock and several ornaments which were the possessions of Napoleon at Malmaison will attract interest and admiration.

Cabinets, which were gifts to Louis XIV., and ornaments from Prince Murat to a lady of the court of Napoleon, are among the splendid specimens of art. There are epergnes and vases, caskets for jewels and miniatures which have historic interest as well as artistic beauty, and the exhibit represents an education to those unfamiliar with French art and a joy to lovers of art.

### Harlequin Party.

The picturesque possibilities in a harlequin party found beautiful expression yesterday, when Miss Pauline de Give entertained forty girls and boys.

A visit from a real harlequin was the feature of the afternoon, and the entire decorative detail of the party was designed to provide an appropriate artistic setting.

The young people were seated at tables in the library and sun parlor enjoying a game of up jiaks, when Harlequin danced in, gorgeous of costume and jingling with bells. With frolic and fun he distributed to all the guests pretty favors tied with gay striped ribbons and tassels and bells, and he awarded three prizes for the fame—quaint harlequin figures.

Afterwards a dainty luncheon was served, and the buffet table in the dining room, laden with sweets, had as its centerpiece a black and white striped urn holding a dimisutive tree, out of which sailed twelve balloons in all bright colors held by ribbons of yellow and purple tulle.

The black and white background, with an ornamentation in bright colors, was repeated in candle shades, cakes and many pretty details.

The charming young hostess wore a yellow dancing dress combining taffeta and voile with finish in cluny lace.

Mrs. deGive was assisted by Miss Julia Summerville, who served punch, and Mrs. Francis Black.

### Tea-Dance at Druid Hills Golf Club.

The regular tea-dance will be an enjoyable occasion of the afternoon at Druid Hills Golf club.

Dr. and Mrs. Dunbar Roy will entertain a party of sixteen for Mr. William H. Kiser, Jr., and his guest, Mr. Theodore Wilcox, of Portland, Ore.

Mr. and Mrs. A. H. Cooledge will have fourteen guests, and a number of small parties will be entertained.

### Children's Gymnasium Classes.

The children's classes at the Y. W. C. A. gymnasium will meet this morning. Girls from 6 to 10 at 10 o'clock; girls from 10 to 16 at 11 o'clock.

### "The Starry Way."

A sermon drama entitled "The Starry Way" will be presented by a splendid cast under the direction of Mrs. William Claer Spiker at the Unitarian church the latter part of the month. The first rehearsal was held Tuesday evening. The announcement of such a play to be given under the auspices and in the main auditorium of the church harks back to the time when the church was not only the patron of the theater, but the performance of plays proceeded under the church roof. The "Passion Play" at Oberammergau is a survival of the time when religion was freely given dramatic expression.

The play to be presented was written for this particular church on the request of the minister by Mrs. Edward T. Ware. Mrs. Ware has provided that music and color shall have much to do with the effect of the play. The text surrounds a scriptural motive which opens and closes the drama.

Mrs. Ware is a student of the drama and her pageant plays have been out on with great success at Cambridge. "The Starry Way" has been viewed by critics as a brilliant expression, and the presentation by Mrs. Spiker assures a finished performance.

### Business Women's Meeting at Y. W. C. A.

A business women's meeting will be held at Y. W. C. A. headquarters, 54½ Houston street, Tuesday evening, January 11. A ten-cent supper will be served at 6:30, after which the meeting will be opened by Miss Alice L. Wingo, the general secretary. The principal address of the evening will be given by Mrs. Archibald Davis, subject, "Our Opportunity." Mrs. W. C. Janigan will sing and there will be short talks by representatives of different business women's organizations. All business women are most cordially invited.

### To Baroness Rosencranz.

Mrs. William P. Hill was hostess at a pretty luncheon yesterday at home, the occasion a compliment to Baroness Rosencranz.

### For Miss Hill.

Miss Douglas Hill, of Durham, N. C., is being delightfully entertained in an informal way as the guest of Mrs. Walter Keenan.

Mr. and Mrs. Keenan entertained twelve guests at the informal dinner-dance at the Capital City club Tuesday evening, and last night Mr. Edward Holloway entertained a party at the dinner-dance at the Capital City club. Miss Hill will remain the guest of Mrs. Keenan for some time longer.

### For Miss Gunn.

Miss Nell Prince entertained at two tables of bridge yesterday afternoon at home in compliment to Miss Bessie Gunn, of Hartford, Conn., who is the guest of Miss Isabel Kuhrt. The guests included schoolmates of Miss Gunn at St. Elizabeths College, N. J.

### Young-Harrison.

Mr. and Mrs. Walter A. Keenan have announced the marriage of their sister, Miss Clarice Rosamond Young, to Mr. John Simpson Harrison on the evening of January 2.

Mr. and Mrs. Harrison are at home for the present with Mr. and Mrs. Keenan in Druid Hills.

### Dinner-Dance at Driving Club.

Among those who will entertain at the dinner-dance this evening at the Driving club will be Judge and Mrs. Pardee, who will have a party of twelve for Miss Harriett McDaniel.

Others giving small parties will be Mr. John Ashley Jones, Mr. and Mrs. William Lawson Peel, Mr. and Mrs. Eugene R. Black, Dr. and Mrs. Willis Westmoreland, Mr. E. A. Thornwell, Mr. and Mrs. G. L. Crandall.

### Motion Pictures For Children.

The story of William Tell and the motion pictures will be given at the Selecta theater on Peachtree street near Tenth street, this morning at 10 o'clock.

As the pictures are shown Mrs. Charles Goodman will tell the story, which is of intense interest to old and young.

Since the motion pictures especially arranged for the children down town have been discontinued, the Young Matron's committee of the Ponce de Leon Avenue Baptist church, have inaugurated a most delightful and instructive series of motion pictures and story hour for the children from all parts of the city at the Selecta theater on Saturday mornings at 10 o'clock.

### Tech Cotillion Club Entertains.

A delightful event for the college set was the dance given last night at Druid Hills Golf club by the Tech Cotillion club.

The chaperons were Dr. and Mrs. Kenneth G. Matheson, Dr. and Mrs. Samuel S. Wallace, Mr. and Mrs. Joseph Rhodes, Mr. and Mrs. Forrest Adair, Mr. and Mrs. Forrest Adair, Jr., Mr. and Mrs. N. S. Nelms, Dr. and Mrs. J. B. Crenshaw, Dr. and Mrs. Logan Crichton, Mr. and Mrs. Chip Robert, Mr. and Mrs. Robert Gregg, Mr. and Mrs. Wade Holliday, Jr., and Mr. and Mrs. George Hope.

### To Mrs. Kelly Evans.

At the luncheon to be given today by Mrs. Frank S. Ellis in compliment to Mrs. Kelly Evans, the guests will be:

Mrs. Evans, Mrs. Bolling Jones, Mrs. Charles E. Sciple, Mrs. Henry S. Jackson, Mrs. Henry Dechive, Mrs. W. D. Ellis, Jr., Mrs. Albert E. Thornton, Mrs. Don A. Pardee, Mrs. W. L. Peel, Mrs. Lewis Beck, Mrs. Henry W. Miller.

### Afternoon Bridge Party.

Mrs. Irving Thomas entertained at a pretty bridge party yesterday afternoon at her home on Peachtree road, in compliment to her sister, Mrs. Carl New, of Baltimore. The apartments were decorated with Killarney roses and pink carnations artistically arranged. A large silver basket filled with pink carnations and narcissi was the centerpiece of the tea table, and at the corners of the table were small silver baskets with the same flowers.

The candle shades and other details of color were pink.

The prizes at bridge were a cut glass vase for the honor guest, a Japanese flower holder for top score and a jardiniere for consolation. Mrs. Thomas wore a becoming gown of tulle over yellow satin.

The guests were Mrs. New, Mrs. Church Williams, Mrs. Whitefoord Russell, Mrs. A. S. Dickerson, Mrs. James T. Williams, Mrs. William Akers, Mrs. George Richmond, Mrs. Frank Dean, Mrs. W. A. Wimbish, Mrs. Stephen Harris, Mrs. Norman Sharpe, Mrs. Stewart McGlaty, Mrs. Coleman, Mrs. S. M. Boykin, Mrs. Clarence Connelly, Mrs. John Hill, Mrs. D. B. Foster, Mrs. W. L. Bishop, Mrs. Foster, Mrs. John Hart, Mrs. Lee Hagan, Mrs. Russell Bridges, Mrs. James Pritchett, Mrs. Steve Upchurch, Mrs. David W. Morgan, Mrs. W. W. Rosser, Mrs. George Boynton, Mrs. Charles K. Bourdon, Mrs. Clyde L. King, Mrs. George S. King, Mrs. F. J. McGovern, Mrs. A. F. Treadwell, Mrs. Hal Hart, Mrs. T. J. Hollaman, Mrs. Charles Goodman, Mrs. John Hart, Mrs. Rose Hunter, Mrs. William Furey and Mrs. Elijah Brown.

### Dancing Party.

An enjoyable event of Thursday evening was the dance given by Miss Inez Morgan at her home on Ponce de Leon.

Among those dancing were Misses Dorothy Asbury, Sarah Lester, Annie Kate Adams, Ruth Hutcherson, Mary Smith, Julia Adams, Lucian Cox, Charlet Nelson, Ruth Reid, Annie Laura Cox, Martha Tomlinson, Frances Dudley, Sarah Smith, Martha Dale, Marie Duval, Grace Cates, Louise Savage, Dorothy McWhorter, Martha Darby, Alma Brown, Mozis Goodwin, Sara Wells, Helen Foster, Virginia Collier; Messrs. Frank Smith, Charles Reardan, Robert Margerson, Porto Bales, William Lowe, Frank Margerson, Newton McEachern, William McWhorter, Gerald Blount, Donald Moliver, Homer Bramlett, Millard Camp, Lyman Murphey, Robert Willett, John Ramsauer, Eugene Thornton, John Brooks, James Turner, Lamar Trotti, Jesse Griffin, Wallace Smith, Harry Bunch, Henry Baldwin, Gordon Smith, John Thornton, Howell Cobb, Steve Baldwin, Edward Maddox, George Eubanks, Clifford Chapman, P. O. Poole, Warren Reardon, Henry Lawrence, Edgar Hamlet, Ira Dull, Beaumont Davison, Pete Day, Jammie Wood, Stanley George, Glenn Aikens, Cobb Torrence, Ray Love, J. B. Asbury, Ed Craine, Marion Vanmerson, Alex Maddox, Joe Watson, Walter Baldwin, Eddie Lester, Merril Ewing, Powell Pendley, George Hiles, Olin Stamps, Millard Collock, Lee Wilkie, Edgar Dunlap, Paul McLaughlin, William Wiley, Lawrence Courtney, Harold Ittner, Herschel Miller, Albert Duncan, Jack Concers.

Among those assisting in entertaining were Misses Annie Morgan and Ruth Duncan, Mr. and Mrs. J. V. Thomason, Mr. and Mrs. S. E. Blackwell, Mrs. M. A. Cox.

### Dancing Party.

Miss Agnes Greer entertained at a pretty dancing party last night at the home of her parents, Mr. and Mrs. M. Greer. A profusion of pink carnations and pink roses decorated the rooms, and a basket filled with roses and carnations was the centerpiece of the buffet table in the dining room. Miss Greer was a lovely young hostess, wearing blue tulle over blue taffetas.

The guests, who included members of the school girl and boy set, were Misses Lydia Wheeler, Mary Wooldridge, Frances Winn, Laura Rose, Charlotte Dickson, Mildred Kern, Evelyn Klebet, Martha Magill, Mary Eleanor Evins, Mary Stoney, Evelyn Vaughn, Ruth Hughes, Susanne Stearns, Virginia Balsh, Genevieve Miller, Ann Hayes; Messrs. Clifford Hatcher, Henry Reed, John Owens, Lawson Kiser, Clark Foreman, George Eubanks, John Reed, Van Bergen, S. A. Magill, Jr., Forney Wyly, Noel Smith, Millard Camp, Charles Ewing, Gilbert Fraser, Donovan Owens, Phillip Womble, Jack Hughes, William Goldsmith, Emmett Walsh, Marcus Beck, Olen Stence, Wayne Martin, Beaumont Davison, Norris Broyles.

## COLLIER'S WEEKLY PAYS HIGH TRIBUTE TO GORDON DINNER

Collier's Weekly, on its editorial page this week, gives Georgia Products day, one of the annual affairs conducted under the auspices of the Georgia Chamber of Commerce, and one particular Georgia Products dinner, a very cordial commendation.

The paragraph reads as follows:

"On Georgia Products day, a date not listed in our imperfect calendar, Wilkinson county served at Gordon a dinner which 'The Macon News justly termed 'perfectly gorgeous.' No doubt the diners did and were! Twelve of its thirty-seven items were 'possum and taters, barbecued pig, chicken pot pie, candied yams, collards, field peas, turnip greens, sweet potato pie, pecan layer cake, persimmon beer, sassafras tea and iced cane juice. No wonder The News exclaims, 'Why should only one day be consecrated to special devotion to the products of Georgia's fields, farms and orchards and gardens?' 'Why, indeed?' says the editor of Collier's. 'It would take us at least a week!'"

## $120,000 IS INVOLVED IN SUBDIVISION PLAN

### George Clayton Buys Big Tract and Will Improve Property With Bungalows.

One of the biggest subdivision projects and residence buildings schemes of the past year was disclosed yesterday in a real estate announcement by A. J. & H. F. West real estate agency.

This agency sold for H. F. West to George A. Clayton, one of the largest builders and contractors in the south, a tract of about six acres of land on Fourteenth street, between State and Campbell streets. The consideration was a $10,000 cash payment.

This property fronts 461 feet on the north side of Fourteenth street, and extends back, in a northerly direction, 550 feet.

Mr. Clayton will divide this tract into thirty lots, on which he will build bungalows that will have a market value of about $4,000 each, which represents a total selling value of about $120,000 when the project is all completed. All of this work is expected to be done in the next twelve months.

A. J. & H. F. West will handle all sales of lots in this new subdivision. There is some talk of having a public auction sale to dispose of the property.

## MISS LILLIAN COOK NOW WINS SUCCESS BY WORK OF FILMS

Many of her Atlanta friends were pleasantly surprised yesterday to see Lillian Cook, a young Alabama actress, supporting the famous Clara Kimball Young in that star's latest success, "Camille," which is being shown at the Strand theater.

Miss Cook has been a frequent visitor to the city, and in many instances was entertained here. On New Year's eve, 1914, she was crowned queen of the celebration in the Piedmont hotel cafe. She has only recently left the speaking stage for the movies, and, although only 18 years old, speedily attained the distinction of supporter of Miss Young.

She portrays the role of Cecile, the sister of Armand, in "Camille."

## SIDNEY ORMOND NOW ON WAY TO RECOVERY

Sidney J. Ormond, former newspaper man, now secretary to Mayor Woodward, is on the way to recovery following an operation last week. He has been ill for three months or more, during most of which time he has been in Grady hospital. Grave fears were held for his recovery until the time of his operation, which proved decidedly successful and put him well upon the highway to recovery.

## CALLOWAY BACK ON JOB AFTER RECENT ILLNESS

M. Y. Calloway, of the staff of clerks of the Piedmont hotel, has resumed his duties after an absence of several days. Mr. Calloway suffered an attack of grip shortly before Christmas and spent his holidays in his room fighting the malady. Although not strong, his physicians yesterday permitted him to return to his work.

### Music for Fitzgerald.

Fitzgerald, Ga., January 7.—(Special.)—Steps are being taken to organize a musical club in this city with the necessary financial backing to make the project a success. It is proposed to organize with a club of three hundred, and with this number to be able to control a band, juvenile band and drum and fife corps.

### Bank of Scotland.

Scotland, Ga., January 7.—(Special.)—The annual meeting of the stockholders of the Bank of Scotland was held in their office and an 8 per cent dividend paid, and a substantial amount added to its surplus account. All old officials were re-elected, as follows: President, E. H. Hermann, vice president, J. T. Elder; cashier, A. H. Duggan.


In the Best and Biggest Hotels

A hotel is known by the coffee it serves—that is why so many of the best hotels, cafes, clubs and dining cars throughout the country serve MAXWELL HOUSE COFFEE; that is why it is the choice of the most exclusive winter resorts in the South.

This fact alone should make MAXWELL HOUSE blend the choice of every housewife in the land—its delightful flavor and aroma—its strength and purity has no equal.

*In sealed tins—whole, ground (steel cut) or pulverized—at all good grocers.*

CHEEK-NEAL COFFEE COMPANY
Nashville — Houston — Jacksonville

MAXWELL HOUSE COFFEE



"No Man Ever Went to War

in defense of a hotel," said a humorist years ago—but he lived too early in the world's progress—he lived when only the Wayfarer sought shelter at an Inn. Today

An Army of Thousands

daily dine and live at caravansaries like

THE HOTEL ANSLEY

where your personal comfort is our constant care—where your individual taste is catered to. At THE ANSLEY you have choice of a buffet, a la carte, regular luncheon or table d'hote service—service that has made the world a better place in which to live. If you have not already done so, try THE ANSLEY once—we'll be satisfied with your verdict.

WM. R. SECKER, - - - MANAGER



Queen Quality SHOE DEP'T

Special for Today

Gypsy Boots

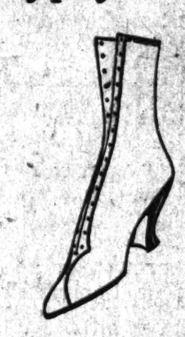

Price, $3.50

Black kid lace boots. Several styles, originally priced at $4.50 and $5.00. Of fine quality, durable, and fully guaranteed. Cannot fill mail orders.

We also have a complete showing of black and bronze button and lace boots at $5 the pair. If you've missed your size elsewhere, let us fit you here.

M. Rich & Bros Co.
Main Floor. Shoe Dept.



PRICES CUT —ON— Library Lamps

Lamps In Many Beautiful Designs

We have a few very attractive designs left over from the holiday sale of these lamps, which we are offering at greatly reduced prices.

Come and see them.

CARTER ELECTRIC CO.
72 N. Broad St., Atlanta



"NOTHING IS TOO GOOD" FOR THE PATRONS OF

HOTEL ANSLEY

Is an axiom of the management. To that end a special

Sunday Evening Concert, January 9
HAS BEEN ARRANGED AT WHICH

Miss Will Nell Lavender, the Georgia Prima Donna, and Stanford and Brazey,

The English Alto and Scotch Comedian, will make their first American appearance with full instrumentation of the Ansley Orchestra

WM. R. SECKER, Manager



Davison-Paxon-Stokes Co. TRUE VALUES

Procrastination

Putting off for tomorrow what should be done today is a habit that robs more people of success than most people suspect. A habit that has lost some of the world's greatest battles and fortunes. Through and by it men fail and fall despairingly.

This store strives to do today the DUTIES of today, despite the temptation to do otherwise.

If it continually puts them off it will never arrive. Neither will it reach the utmost point of public helpfulness.

And so, eager to serve, we bend willingly to the task of today that a better and better store may swing wide its doors to you tomorrow, and through all the tomorrows of the New Year.

Now Infants' and Children's Goods Step Forward at Special Prices

Mothers who have little ones to buy for—from babes in arms to girls and boys of size—will do well by themselves if they visit the Infants' and Children's Section today.

Many wanted garments are here at special prices.

It is well to remind you also that we have the finest Infants' Store in the South—none excepted.

Share These Good Economy Specials Today

Infants' $1, $1.25 and $1.50 Dresses 79c

Dainty little long dresses, first size, with pretty yokes, lace trimmed or with briarstitching; some have trimmed skirt, others plain.

$1.00, $1.50, $2.00 Dresses at Half Price

These are plain tailored Dresses of white lawns, high neck, long sleeves, for 2 to 4-year-old tots—so priced because slightly soiled.

Children's Petticoats

Full Petticoats, according to fashion—prettily made, with hand briarstitching, some with lace trimmed ruffles. Quite a few styles to select from.

$1.00 and $1.25 Garments at 69c.

$1.50 and $2.50 Garments at 98c.

Carriage Robes

Of eiderdown or albatross, also crocheted Robes, slightly soiled; values up to $3.50 at $1.00 each.

Guimpes

Fresh, pretty new Guimpes, priced regularly at $1.00, $1.25, $1.50—for today at 79c.

Soiled Guimpes, low neck and short sleeve style, made of good materials — one tubbing will make them right.

Values up to $4 at 59c.

Children's Knit Petticoats, 50c

White, pink, blue or gray — plain colors, or with rainbow stripe border.

50c and 60c Outing Gowns, 39c

Sizes 4 to 12 years.

Gowns of good, fleecy outing flannel; pink and blue stripes.

50c Drawers at 39c

Children's Drawers—2 to 12-year sizes—of softest nainsook, lace or embroidery trimmed; the best materials and trimmings; they are extremely desirable at this special price—39c pair.

Boys' Wool Pants $1.25 Value at 98c

Good mixed fabrics, grays and browns—lined throughout; 11 to 15-year sizes.

## SOCIAL ITEMS

Mrs. L. H. Thompson and little daughter, Ellenor Stone Thompson, of Hamlet, N. C., after a sojourn of two weeks with relatives and friends in the city, have returned to their home. They were most delightfully entertained.

•••

Mrs. Emily Carter Divine, who has been the guest of Mrs. Spencer R. Atkinson for the holidays, will leave the city Tuesday to visit her daughter, Mrs. Henry V. Grady, in Chattanooga, and will be joined there by her daughter, Miss Blanche Divine, who has been visiting Mrs. J. C. Maben, Jr., in Birmingham. Later Mrs. Divine and Miss Divine will return to Atlanta for a stay of some time.

•••

Mr. and Mrs. S. H. Dunson have returned home after spending several days in the city.

•••

Mr. William McKenzie returns to college tomorrow after spending the holidays at home.

•••

Dr. and Mrs. William Shallenberger left Thursday for Camden, S. C. Mrs. Shallenberger will visit friends in Savannah before returning to Atlanta.

•••

Miss Florine Hardwick, of Cedartown, who was the guest of Mrs. George McKenzie for the holidays, is spending a few days with Mrs. W. S. Coleman in the Marlborough before returning home.

•••

Dr. and Mrs. Daniel Keene Davis, of Marion, S. C., are spending a few days with Mrs. Charles Northen, 27 East Fifth street.

•••

Mrs. James N. Goddard will entertain the members of the Young Matrons' Bridge club today at Druid Hills Golf club.

•••

Miss Ruby Anchors is visiting her uncle and aunt, Mr. and Mrs. J. R. Clary, in Jacksonville, Fla., and will visit St. Augustine before her return home.

•••

Mr. R. Orme Campbell, who visited his mother, Mrs. R. O. Campbell, during the Christmas holidays, has returned to the Tome school, Port Deposit, Md.

•••

Mrs. L. D. Rauchenberg, who has had appendicitis, is better.

•••

Mr. and Mrs. J. Edgar Hunnicutt entertained six guests at the dinner-dance last night at the Capital City club for Mr. William H. Kiser, Jr., and his guest, Mr. Theodore Wilcox, of Portland, Ore.

•••

Mrs. M. L. Thrower, who has been ill for several weeks at Davis-Fisher sanitarium, has recovered sufficiently to return to her home on Peachtree road.

•••

Mrs. William Gilmore Simms, of Barnwell, S. C., is the guest of her mother, Mrs. S. E. Burkett, to spend some time, and several parties are planned in her honor.

•••

Mr. and Mrs. John W. Elkins, Jr., announce the birth of a daughter, Martha Wilhelmina. Mrs. Elkins is a daughter of the late Governor Miles McSweeney, of South Carolina. Mr. Elkins is connected with the Atlanta Audit company.

•••

Miss Nellie Phinizy, of Athens, will visit Miss Louise Broyles next week.


Hughes

# Women's Shoes IN A Sale

—Offering the choicest styles of our entire stocks —today—at very liberal price-reductions.

## $6 Shoes Reduced to $4.25

—Several different styles—one pictured. —The cream of our shoe stocks—when such shoes are in great demand—at the usual end-of-the-season clearance price.

—The picture shows a handsome dress boot, with dull, or patent leather vamp and cloth tops. Welt soles and leather Louis heels.—Shown in all sizes and widths.

—An extra good $6.00 value, on sale today, at—

$4.25

## $4 and $5 Boots Are $2.95

—Patent or dull calf boots, in button and lace styles.—Smart lasts for street, business or general wear.

—Included in this lot are some of our best selling, regular, conservative styles.

—High-grade shoes, of more than ordinary merit—priced now, lower than "ordinary" shoes are sold for.

—We've sizes here, to fit all feet, in extra quality $4.00 and $5.00 shoes, priced for today at—

$2.95

—per pair.

J. M. HIGH CO.



Hughes

# MEN!

## $1.00, $1.25 and $1.50 Shirts on Sale

At

77c

Today only

Good Styles in All Sizes

—A final clearance of all odd sizes and styles left from the season's selling. Men who appreciate shirt values will buy liberally here today.

—Your choice of Madras, soisettes and percale. Neat stripe patterns, in choice colors.

—Splendid $1.00, $1.25 and $1.50 values, 77c.

## Rummage of Men's Sox

25c, 35c to 50c Values, Your Choice Today, 3 pairs . . . 50c

—Wanted kinds and weights, in black, tan and good colors.

—All-silk socks—fibre-silk sox—silk lisle and cotton sox.

—Perfect qualities, in all sizes. From our own good 25c, 35c and 50c lines—3 pairs 50c.

**Union Suits**

$1.00 Kinds Today . . . 88c

—Closed-crotch style, medium weight ribbed. Perfect fitting, service-giving. All regular sizes.

**Ribbed Underwear**

50c Shirts & Drawers at 44c

—Mill seconds of unusually good 75c numbers. Hurts are so slight as to be unnoticed. All sizes. 44c garment.

J. M. HIGH CO. J. M. HIGH CO.


## HIGH SCHOOL GIRL KEEPS HER WEDDING SECRET FIVE DAYS

Miss Clara Young and John H. Harrison were married by the Rev. L. E. Barton at his home, No. 210 St. Charles avenue, last Sunday, but the formal announcement was not made until yesterday.

Miss Young was a student in the Girls' High school and after her marriage, in order to keep the secret, she continued to attend school. But Mr. Barton has a daughter who was in Miss Young's class, and she knew of the wedding—and the story leaked out in school. Friday, Mrs. Walter Keenan, sister of the bride, made a formal announcement of the wedding. Mrs. Keenan and her sister are both formerly of Columbia, S. C.

## Charlotte Wedding Postponed by Work Of Atlanta Thieves

W. B. Blackwell, Jr., of Selma, Ala., is minus a suitcase, overcoat, watch, engagement ring and bride today as the result of the activity of thieves at the Terminal station yesterday. Blackwell was on his way to Charlotte, N. C., where he was to be married last night.

With his best man he decided to stop over in Atlanta for a few hours. Before he was able to check his grip, containing his engagement ring and a gold watch and other clothes, at the Terminal station check office, they were stolen from him.

Blackwell was consequently compelled to telegraph Charlotte postponing the ceremony for a few days at least. He is now stopping at the Kimball house.

## GRIFFIN COMPLIMENTED FOR SPLENDID RECORD

D. L. Griffin, city passenger and freight agent of the Southern Pacific, yesterday received a welcome announcement from his railroad's headquarters to the effect that he made the best record of any southern representative in the solicitation of California business.

Mr. Griffin induced hundreds of Georgians to visit the exposition during the time of San Francisco's celebration and travel was heavy from Atlanta to the Pacific coast over the lines of the West Point, Louisville and Nashville and Southern Pacific.

The railroad is preparing to operate a special train to the Pacific coast within the next month, the passengers on which will be successful agents. They will make the trip as the guests of the management of the system. Mr. Griffin has been granted a vacation for the time of the trip and has been urged to make it. The itinerary has not yet been selected, although it is probable that the train will leave Chicago and that agents will go to that city to begin their trip.

## DR. RUDISAIL TO AGAIN PRACTICE DENTISTRY

After three years in the real estate business, Dr. O. L. Rudisail, who formerly practiced dentistry in Atlanta, has re-entered his profession, and opened offices in the Grand Opera House building.

He is the popular captain of the Governor's Horse Guard, one of Atlanta's leading military organizations, and has many friends who will be interested at his announcement in his re-entry into the practice of dentistry.

## SUNDAY SCHOOL SEEKS RECORD ATTENDANCE

Superintendent John J. Eagan and the other officers and teachers of the Central Presbyterian church Sabbath school, are making extraordinary efforts to secure an unusually large attendance at the school on Sunday morning.

On January 2, the first Sunday of the year, a record of attendance of 788 pupils, the largest on the first Sunday of any year in the history of the church, was established.

## MANY APPLICATIONS BEFORE PAROLE BOARD

The parole board is now in session at federal prison. One of the biggest numbers of applications for parole ever taken into consideration by that body—190—will require at least two days to complete the session.

The verdicts of the board will not be known until its decisions have been forwarded to Washington.

## MISS LILLIE STILLWELL CASHIER AT PIEDMONT

Miss Lillie Stillwell, who has served as cashier of the Hermitage hotel, at Nashville, for the past several years, has accepted a similar position with the Piedmont in this city. Miss Stillwell is a native of Elberton and came to Atlanta yesterday to assume her new duties.

### Perry Home Burns.

Perry, Ga., January 7.—(Special.)—On Wednesday afternoon C. T. Stubbs' residence was destroyed by fire and nearly everything in it. The dwelling was worth about $1,500. There was $600 insurance on the dwelling and $100 on the furniture. Very little of the furniture was saved.

# YEAR-ROUND ICE RINK PROPOSED FOR ATLANTA

### Plans Are Being Considered by Atlanta Brewing and Ice Company.

The only ice rink in the south, and one of the largest outside of Berlin and Paris, has been proposed by the Atlanta Brewing and Ice company for their plant at Harris and Courtland streets, and plans will be considered Tuesday morning when the stockholders meet in annual session.

The proposed rink will cost approximately $100,000. If erected, it will be operated throughout the season, the first and only rink in America to be continued all year. Claude L. Ashley chief engineer of the organization, and Albert Steiner, president, have only recently returned from a tour of investigation of the eastern rinks.

Ice skating is a sport unknown to the south. Hitherto it has been confined in America to the outdoors upon frozen lakes and streams. But the dancing fad struck Broadway this season with vigor, and it is one of New York's pastimes.

The proposed Atlanta rink will be patterned after the St. Nicholas and Hippodrome rinks of New York. It will be operated all season, although the New York rinks close in early June.

As Atlanta itself is a summer resort, and but few of its residents leave the city during the warm season, experts predict that the proposed rink can be operated at a profit all the year.

New machinery, including a vast tank and refrigerating apparatus, will require two or more months for installation. The cost is estimated at no less than $100,000.


**You Can't Work** with hand or brain when the body is poorly nourished. Get warmth and strength for the day's work by eating for breakfast Shredded Wheat with hot milk. Contains all the body-building material in the whole wheat grain prepared in a digestible form. Its crisp goodness is a delight to the palate and a life-giver to tired brain and jaded stomach. Made at Niagara Falls, N. Y.

# Special Lot of Men's Shoes Worth up to $6

Today Only

$3.45

All sizes in the lot; a great chance to secure fine, high-grade shoes at less than actual cost of production. See window display and come early and secure the pick.

**Big Values in Men's Sox at 25c**

Stewart

GOOD SHOES FOR EVERYBODY

FRED S. STEWART CO. 25 WHITEHALL.



# You Musn't Miss A Single Lecture

The Constitution's

# FREE COOKING SCHOOL

Begins Monday, Jan. 10, at Taft Hall, and Continues for Five Afternoons

LECTURES BEGIN PROMPTLY AT THREE P. M.

Every attendant is requested to bring a spoon and saucer, and pencil and notebook.

Mrs. Wilson has the distinction of having served the White House tables at Christmas and Thanksgiving with cakes presented to several Presidents, and has autographed letters from the Chief Executives down to Woodrow Wilson praising her art.

Mrs. Wilson's lectures and demonstrations have been presented all over America and her ability is attested by testimonial letters innumerable and comments of the American press.

Hear her first lecture and you will not miss a single one of them.

BETTY WILSON

"First Lady of the Kitchen," in her working garb of snowy apron and dainty white cap.

The exhibit hall will be divided into seating room for the lectures and demonstrations, with provision made for colored cooks when accompanied by housewives or bearing requests for their admission.

Beautifully decorated booths containing displays of merchandise and food products by Atlanta's best dealers will make a splendid miniature exposition worth seeing.

Many manufacturers and dealers will distribute free samples and souvenirs.

# Mrs. Betty Wilson

*America's Foremost Demonstrator, Author of Standard Works of Culinary Subjects, Contributor of Note to Pure Food Journals, Professor of Domestic Science at George Peabody College and Nationally Famous Expert on Food and Economics.*

Will Lecture Daily Beginning at 3 P. M. & Give Practical Demonstrations

Everything Free — Music — Come Every Day

TAFT HALL---Jan. 10 to 14---3 P. M.

# THE CONSTITUTION

Established 1868.

THE STANDARD SOUTHERN NEWSPAPER.

Published Daily, Sunday, Tri-Weekly

CLARK HOWELL, Editor and General Manager

Directors: Clark Howell, Roby Robinson, Albert Howell, Jr., E. R. Black, H. W. Grady.

Telephone Main 5000.

Entered at the postoffice at Atlanta as second-class mail matter.

POSTAGE RATES.
United States and Mexico.
10 to 12-page papers, 1c; 12 to 24-page papers, 2c; 24 to 56-page papers, 3c; 58 to 68-page papers, 5c.

ATLANTA, GA., January 8, 1916.

SUBSCRIPTION RATES.
By Mail in the United States and Mexico. (Payable invariably in advance.)

| | 1 mo. | 6 mo. | 12 mo. |
|---|---|---|---|
| Daily and Sunday | 80c | $4.25 | $8.00 |
| Daily | 50c | 2.25 | 4.00 |
| Sunday | | 1.25 | 2.00 |
| Tri-Weekly | | | 1.00 |

By Carriers.
In Atlanta, 85 cents per month or 12 cents per week. Outside of Atlanta, 60 cents per month or 14 cents per week.

J. R. HOLLIDAY, Constitution Building, sole Advertising Manager for all territory outside Atlanta.

The address of the Washington Bureau is No. 1727 H. Street, N. W., Mr. John Corrigan, Jr., staff correspondent, in charge.

THE CONSTITUTION is on sale in New York city by 2 p. m. the day after issue. It can be had: Hotaling's Newsstands, Broadway and Forty-second street (Times building corner), Thirty-eighth street and Broadway and Twenty-ninth street and Broadway.

The Constitution is not responsible for advance payments to out-of-town local carriers, dealers or agents.


## MR. KING AND THE BENCH.

The response that has been made not only by bench and bar, but by the public, to the suggestion of the name of Alexander C. King for appointment to the vacancy on the supreme bench of the United States is a worthy tribute to a distinguished citizen who abundantly merits everything that is being said in his favor.

Modest and unassuming, Mr. King has taken no part in the movement, and whatever has been said or done is the spontaneous tribute of those who know him to possess every attribute that would make his appointment in every way an ideal one.

It is a broad statement to make, but there is no member of the American bar who more ideally combines every characteristic that might be accepted as embodying the best type of man worthy of the supreme bench of the United States—the greatest tribunal on earth.

If he were known personally, as well throughout the country as he is here in Georgia—and his name and fame as a lawyer are as wide as the continent—the response to the suggestion of his name would not be less marked than it is at home, where the personal equation counts so strongly in his favor. In other words, a man may be a great lawyer and be everywhere recognized as such, and yet may not be suitable material for the bench of the supreme court of the United States. Here at home Mr. King is known to possess not only every qualification of the able lawyer, but, without regard to political division or factional difference, it is universally recognized that he possesses to a marked degree the peculiar temperamental fitness and the lofty personal ideals of character that, considered with his achievements as a great lawyer and his training and standing as a scholar and thinker, would give to the country in the appointment of such a man a supreme court justice worthy of the very best traditions of the position.

The Constitution does not know what the president will do, and the president at this time does not know himself whom he will appoint to the vacancy, but of Mr. King it can be said that whoever is appointed, and from wherever he comes, the man will not be more ideally fitted for the place than Mr. King.

## HARMING A WHOLE STATE.

We come back for the hundredth time, or more, to the proposition that Georgia has got to take some far-reaching and effective step to suppress the pistol and the dirk.

It makes no difference that most of those killed in the recent affairs so widely reported—to the detriment of the state—were negroes, and that the offense was, generally speaking, committed by negroes, on negroes.

Our reputation abroad as to crime, is not based upon race or condition; it is fixed by numbers. If there are ten murders, a dozen assaults to murder and a score of cutting scrapes in Atlanta or any other southern community, within a given time, it makes no difference if every one of those engaged was an ignorant and brutal negro, our neighbors north and east and west would charge us, as a civilized community, with the commission of just so many crimes of violence.

The community as a whole must pay the penalty of our inadequate laws, or the failure to enforce them in full measure, after they are enacted.

The man who carries secreted about his person a pistol or a proscribed weapon of any sort, it matters not whether he be white or colored, informed or ignorant, is just as much a violator of the law as one who filches a pocketbook or forges a check.

We have got to protect ourselves, first in the matter of life itself and the security of society, and next in the good name and reputation we have the right to bear away from home.

Just how far we may have to go to accomplish this it is difficult to say, but whatever be the extent we should go the limit in suppressing crimes of violence, as well as other violations of the law, regardless of race or condition. It is equally important to us to prevent bloodshed and murder in a negro crap game as it is to safeguard the lives of our best citizens as they go about their business upon the city streets. For, if we do not do the one we cannot expect to do the other; and just a little bit away from home there is practically no distinction made between the two.

There is a problem here, a deep and serious problem, for Georgia's lawmakers. Until they solve it there will be no solution. Attempts have been made, but there has been nothing yet to reach it. The surface only has been scraped; the subsoil has not been touched.

And yet, notwithstanding this, conditions might be far better than they now are, if local authorities, under present laws, would take matters a little more into their own hands and, as far as possible, purge the community of the pistol-toter, the bully and the thug.

We commend this suggestion to our own police authorities, and to those of every city and community in the state; and then to the general assembly itself which must, after all, hold up the hands of those charged with law enforcement and make it possible for them to do their duty boldly, fearlessly and effectively.

## BILLY SUNDAY'S PATRIOTISM.

"In these days either be an American, or sail to Europe," said the Rev. Billy Sunday in a recent sermon at Trenton, N. J.

He pointed to the American flag, draping a nearby tabernacle pillar, and the crowd—well, the crowd didn't yell, but it was with him, and expressed its approval in an enthusiastic manner.

He also said that he not only believed in preparedness for the world to come, but for defense against whatever threatened our peace and security on this "little old planet."

While Sunday announced his preparedness ideas in his usual spectacular manner, he finds himself in good clerical company on this line. The Chicago Herald says:

> Those who may be prone to imagine that preparedness against unjust aggression may in some way contravene the principles of religion would do well to consider the result of a poll of the ministers of the Presbyterian church recently made by The Continent, one of the leading journals of that denomination.
>
> Over 300 responded to the invitation to express their views. By a majority of over five to one they unhesitatingly put themselves on record as favoring an army and navy sufficiently strong to withstand ordinary attacks while the country was organizing its forces. By a majority of nearly three to one they registered the opinion that military training for American boys would not necessarily fill them with a desire for war.
>
> In brief, these gentlemen declined to admit that as humble followers of the Prince of Peace it was their duty to advocate a course which might leave their country, with all its ideals and opportunities for service to humanity, weak before the spoiler.

And this about expresses the situation.

## A BUSINESS "FAD BOOK."

As this is "thrift year," through the campaign inaugurated in many cities, there are all sorts of schemes and suggestions for making better and bigger business. One of the most interesting is that of a writer in The Long Green Magazine.

He suggests that merchants keep a "fad" book, and enter in it the names of all the customers they know personally—their apparent peculiarities, or favorite hobbies—in fact, anything in which the customer is most interested, "as, for instance, opposite the name of John T. Smith might be written: 'Democrat; Scotch collies; bets on Giants,' etc.—anything which would make the merchant know how to deal with the customer on side lines in order to keep him."

While the suggestions would seem to be in a humorous vein, the practical business side is shown as follows:

> This fad book would be doubly useful. It would give you as a salesman a personal hold on all these customers. Also, it would be the very best of training to compel you to take notice of your customers and to get their point of view as a matter of habit.
>
> The ordinary customer will walk an extra half-mile to buy at a store that appreciates his peculiarities. One of the things that everyone craves for himself is personal notice and distinction.

So there may be something in the "fad book" idea after all. The writer claims newness for it, and says that it is at least worth a trial.

---

We are under the impression that South Carolina will keep the prohibition law as well as can be expected, under the circumstances.

---

Professor Lowell says it is April on the planet Mars. But what is worrying some of the brethren is that it will soon be May in Georgia.

---

They haven't started to kill the kaiser off yet, but it won't matter if he happens to have as many lives as the crown prince.

---

Villa isn't worrying. He will come out of Mexico with enough cash to get some one to write his platform lectures for him.

---

The rheumatism in Huerta's legs might not prevent him from recovering his arms if he gets a chance to break away.

---

Between so many fires, it's no wonder the Greek king has lost his head and doesn't know how to find it.

---

The president has no time to answer critics who give evidence of such woful lack of preparedness.

---

The war-kings haven't taken the pauper's field yet, but they are on the way.

---

Austria may decide to reduce that submarine commander to the peerage.

---

Peace invariably looks fine in print and paint.

## JUST FROM GEORGIA

By Frank L. Stanton

Spring Is Winter.

I.

Feelin' like it's picnic time,
Skirmishin' for clover;
Know the fields are lookin' prime,—
Larks a-flyin' over!
That's the way old Winter'll do,—
'Toss a springtime dream to you!

II.

Jenny, get your bonnet bright,—
For the gardens miss you;
You shall have a daisy white,
Violets to kiss you.
Winter's glimpsed your eyes of blue,
And this dream of Spring's for you!

* * * * *

Nuggets by the Wayside.

Tribulation is the lot of man, but Heaven keep us from a ten-acre lot of it!

Providence is kind when we least realize it. It doesn't give us justice when we cry loudest for it.

Come, everybody in the New Year, and hold your ground while the generous old earth gives you a free and thrilling ride around the sun!

* * * * *

The Miser-Chap.

If the winsome moon up there
Shook him gold dust from her hair,
Tossed him stars of purest gold—
More than earth-wide arms could hold,
Still he'd beg—ungrateful one!
For the silver of the sun!

* * * * *

## UNCLE JULES SAYS —

* * * * *

Another Grip Song.

O the grip—the terrible grip!
Wonder it really 'twill get me this trip,—
A dagger-laced pirate that boarded Life's ship!
Too wheezy for wisdom, too crippled to skip,
Slip me a "nip,"
Slip me a "nip!"
For I'm losin' my grip to the terrible grip!

* * * * *

He's Up-to-Date Now.

"Don't listen for the devil to come as a roaring lion," says the Town Oracle. "Give the old fellow credit for at least a smattering of wisdom after all these years of fiery trial!"

* * * * *

To F. E. B.

I.

You ask no mansion and no throne,
But just a bit of sky
Whence you may offer comfort
To the spirits passing by.

II.

If I could have a bit of sky
Beside that sky of yours,
You should be Queen, and I the King,
Of God's great "Out o' Doors."

—W. F. M.

* * * * *

First Bad Break.

"The New Year was in the saddle all right," says a Billville exchange, "but the hoss pitched him clean through his good resolution."

* * * * *

Stand-Aside Time.

I.

Keep the middle of the road,
Where the wheels are hummin',
But stand aside,—
Give room that's wide
When Trouble is a-comin'!

II.

He's like a howlin' hurricane,
With thunder-bands a-drummin';
The world is wide:—
Just step aside
When Trouble is a-comin'!

* * * * *

Home-Made Weather.

"We have no regular government weatherman," says The Adams Enterprise. "We get our weather-signs from rain-crows and old-time prophets; and they hit the nail on the head as often as the government people."

* * * * *

Noted of the Would-Be's.

As "modest" as the day is born,
And seemingly they so would show it;
But hand 'em each a campaign horn
And while they have the breath they'll blow it!

* * * * *

Word From Br'er Williams.

I don't want so much work ter do dat I'll hit a lick here an' dar, an' miss half de things I hits at. All I wants is reasonable prosperity six days in de week an' rest on Sunday.

* * * * *

His Holdfast Hymn.

I.

Stan' fast an' faithful
Holdin' of yer groun',
Never gittin' dissy
W'en de worl' turns roun'.

II.

Time an' tide a-gwine—
Allus in a race,
Keep de lights a-burnin'
Ter de git-dar-place!

* * * * *

The Casteful Brother.

Here's his New Year contribution:
Never says what he intended;
Never broke a resolution.
(Too blamed poor to have it mended!)

* * * * *

An Invitation.

O Mister Money, show yo' face
An' take me ter de dancin' place
Down yonder, whar de fiddler at—
But w'en it's time ter pass his hat
An' I'm a-dodgin' high an' low,
You pay de price, an' lemme go!

* * * * *

A Text for a Day.

If the little joys of life come to see us only one day in the year it's worth while paying house rent to accommodate them.

* * * * *

Made the Best of It.

He climbed the hills to Glory Town,
Mighty close the skies,
But said, when he came rollin' down:
"Done that for exercise!"

## CAPITOL GOSSIP

By Ned McIntosh

COMMISSION READY TO RECEIVE INFORMATION ON W. & A. EXTENSION

The Western and Atlantic railroad releasing commission is now ready to receive information relative to any proposed extension of the Western and Atlantic railroad to the sea, and is advertising to that effect.

In this connection the commission is authorized to receive in writing and under seal information from any reliable source as to any survey, or surveys, which have been made from any point on the coast of Georgia toward Atlanta for the construction of a standard grade railroad, together with maps showing the mileage surveyed as well as constructed, the counties traversed or to be traversed, estimates as to the cost and character of construction, equipment, etc.

The commission is also prepared now to receive bids for the construction of, or plans for the construction of, such an extension.

After the commission has gathered such data as may be submitted and has consulted with the counties through which any proposed extension would run to ascertain what propositions these counties might be willing to submit, the commission will report to the general assembly.

GENERAL J. VAN HOLT NASH NAMES ADVISORY BOARD

Adjutant General J. Van Holt Nash has named an advisory board to assist the military department in working out the details of a reorganization in an attempt to bring the expenses of the department within the appropriation of $30,000, which the extra session of the legislature allows it.

The board named is as follows:

Major J. Ferris Cann, judge advocate general.

Major M. J. Daniel, chief quartermasters' corps and United States disbursing officer.

Colonel J. G. Butler, commanding First infantry.

Colonel J. A. Thomas, commanding Second infantry.

Colonel O. H. Hall, commanding Fifth infantry.

Major H. P. Hunter, commanding separate battalion infantry.

Captain E. B. Wells, commanding First battery field artillery.

Major G. C. Heyward, commanding Coast artillery corps.

Major J. O. Seamans, commanding First squadron of cavalry.

Captain F. P. McIntyre, commanding Troop A, cavalry.

SECRETARY COOK DISCOVERS WHY MACON COMPLIES WITH LAW

Bibb county, which so resolutely declined to comply with the old automobile license tax law, is now almost swamping the office of Secretary of State Phil Cook with applications for auto license tags under the new law.

The secret of this rush to comply with the new law leaked out Friday when Councilman Charles Brunner, of Macon, visited the secretary of state and showed a copy of a new ordinance which Macon council has enacted, effective January 10.

The new Macon ordinance has the following provision:

"Every driver or chauffeur must register with city clerk and carry certificate of such registration.

"No certificate of registration will be given unless automobile carries state number."

Secretary Cook stated that he is greatly gratified that Macon is complying with the new law so promptly and fully.

"If Chatham and Sumter counties would only brace up a little now," said Mr. Cook, "my pain, I believe, would be fully eased. I want to congratulate Macon. Savannah is sending in a few applications, but from Americus there have come so far not more than a dozen applications."

## HENRY W. GRADY

The old south sat amid the wreck,
Which desolating war had spread;
And humbly bent her stately neck
In grief above her glorious dead.
To many a bloody, well-fought field
Her sons went forth their foes to meet,
And when at last compelled to yield,
Gained added glory in defeat.

For not in ashes sat they down
To weep, although their loss was great:
In peace they sought a fresh renown,
And new-born issues bravely met;
And 'mid that galaxy of men,
Whose names will live in song and story,
Was one whose matchless tongue and pen
Won for his meed a deathless glory.

Born 'neath a sunny southern sky,
He drew its warmth into his heart;
And 'mid the lowly and the high,
He did a great and noble part.
While honest tears bedimmed his eyes
For hopes that evermore are crushed,
He gladly pointed to those skies
Wherein a happy new dawn blushed.

The nation watched his course with pride,
The prophet of the grand new day;
But ere our plaudits yet had died,
His noble spirit passed away.
Fair Georgia, well we loved thy child,
And on his words enraptured hung,
For when he spoke two sections smiled,
And by them both his praise is sung.

Then let the sections o'er his dust
Once more united gladly stand,
To justify his noble trust
In the true manhood of our land.
Shake off the prejudice of years,
Sons of the south! Sons of the north!
And weeping o'er him let our tears
Seal our true friendship from henceforth.

—C. C. BAKER.

Montross, Va.

Editor Constitution: The above is a tribute to Henry Grady, which I would be pleased to have published. It was written by a friend, C. C. Baker, at Montross, Va., some years ago.

Respectfully,
HOLMES HARRIS.
1318-Q., N. W., Washington, D. C.

## Shuffling Along the Street.

By J. E. Scruggs.

Old man shuffling along the street,
Seventy years of age you are,
Seventy years, if a day.
Scantily clothed from head to feet—
What have you done with youth so sweet,
Why wasted the years away?
Was love so dear and time so fleet?
Then shuffle, shuffle, along the street,
Scantily clothed from head to feet.

There was a maid with golden hair,
There was a youth with a light guitar—
Twenty-one years are gay.
Hot-blood youth, and a maid so fair,
Years fleet-foot, without a care,
Where have you fled away?
Youth with no object but love so rare:
Where is the glitter of golden hair?
Why has all gone and left you here?

Shuffle along, shuffle along,
Seventy years of age you are,
Seventy years, if a day.
What if you once were young and strong
And the sad visions continue to throng
The lengthened days that are not long?
They, too, will pass away.
What might have been is a sad, slow song,
Sing it, then, as you shuffle along,
Shuffle along, shuffle along.

Atlanta, Ga.

## IN THE CHURCHES

THE BAPTIST TABERNACLE.

Rev. J. L. White, D. D., pastor of the Baptist Tacernacle, will preach Sunday morning at 11 o'clock. His subject is: "The Story of the World's Great Revivals." At the night services at 7:45 o'clock, the subject will be "Let Us Have Peace; a Reflection on the Recall Election."

SECOND BAPTIST.

Dr. Henry Alford Porter, the new pastor of the Second Baptist church, will preach Sunday morning on "The Death of Moses." The evening services at 7:45 o'clock, Dr. Porter's subject: "An Old Testament Prodigal."

FIRST BAPTIST.

"Jesus and the Father," and "A City Divided Against Itself" will be the two subjects on which Rev. C. W. Daniel will preach at the First Baptist church Sunday morning and evening.

CAPITOL VIEW BAPTIST.

The Capitol View Baptist church is to have an installation of all the officers of the church and teachers of the Sunday school elected to serve during 1916 on Sunday night at 7:45 o'clock. This is a departure from the usual custom of Baptist churches and will be distinctly unique and impressive. It was decided to have this special service too late for announcement from the church.

WESTERN HEIGHTS BAPTIST.

"Coming, Always Coming," is announced as the subject of the sermon which will be delivered at the Sunday morning service at the Western Heights Baptist church at which the pastor, Rev. M. F. Waddell, will speak. "Saved for Service" is the theme for discussion at the evening meeting. A baptismal service will be conducted Sunday night.

JACKSON HILL BAPTIST.

Rev. L. E. Barton, pastor of the Jackson Hill Baptist church, will preach Sunday morning at 11 o'clock on "The New Year's Ideal." In the evening his subject will be "Spiritual Preparedness."

FIRST CHRISTIAN.

Dr. L. O. Bricker, who was unable to be in his pulpit at the First Christian church on last Sunday on account of illness, has recovered, and will preach at both services on Sunday. The subject of the morning sermon will be "Is There Any Need of Us?" The subject of the evening sermon at 7:45 is: "Towards the Sunrising."

CENTRAL CONGREGATIONAL.

Rev. W. H. Hopkins, field secretary for the Congregational churches of the south, will preach at the regular 11 o'clock service at the Central Congregational church, near Carnegie library, Sunday morning. Dr. Hopkins' subject will be "The Next Campaign for Atlanta and the Central Congregational Church." Some reference will be made to the recent recall campaign. Sunday school for the church will be held at 9:30 a. m.

CHURCH OF INCARNATION, EPISCOPAL.

Church of the Incarnation, Lee street, West End, Rev. L. B. Richards, rector. Morning prayer and sermon at 11 o'clock. Evening prayer and sermon at 7:30 o'clock. Sunday school at 9:45 o'clock. Men's Bible class at 10 o'clock.

ST. PAUL METHODIST.

Dr. J. W. Quillian will preach at St. Paul's Methodist church Sunday morning on "Conditions Preceding and Accompanying the Descent of the Holy Ghost." At night his subject will be "The Form and Manner of the Descent of the Holy Ghost, With Some Lessons Taught."

PONCE DE LEON AVENUE METHODIST.

President H. A. King, a prominent educator, will preach at the vesper services at 4:30 p. m. at the Ponce de Leon Methodist church.

EGLESTON MEMORIAL METHODIST.

The pastor, Rev. J. H. Elder, of Egleston Memorial Methodist, will preach at 11 a. m.; Sunday school at 10 a. m.; prayer meeting Wednesday evening at 7:30 o'clock.

ST. MARK'S METHODIST.

Dr. W. R. Hendrix, pastor of St. Mark's church, will preach at 11 a. m. upon "The Path of the Just," and the subject of the evening sermon is "Thrift and Morals." The weekly social and prayer meeting at 7 o'clock Sunday evening is proving attractive to the young people of the church.

GRANT PARK METHODIST.

The pastor, Rev. Samuel S. Daughtry, will fill his pulpit at Grant Park Methodist Episcopal church, south, both morning and evening Sunday. Morning subject, "The Three Fires." Evening subject, "What It Is to Be a Christian."

EAST POINT METHODIST.

At the East Point Methodist church, Dr. Julius Magath, professor in the Candler School of Theology, will preach Sunday morning at 11 o'clock. The pastor, Rev. C. V. Weathers, will preach at the evening hour. His subject will be "The Greatest Need of the Christian."

TRINITY METHODIST.

The pulpit of Trinity church will be occupied at both services by the pastor, Dr. Charles O. Jones. He will choose for his morning subject "The Greatest Captain." At night the series of sermons on the Book of Jonah will be concluded, the theme being "A Pessimistic Preacher."

FIRST PRESBYTERIAN.

Dr. J. S. Lyons will preach on the "Bruised Reed" at the 11 o'clock hour of worship at the First Presbyterian church tomorrow morning. Dr. Lyons' subject for the 8 o'clock service will be "Next to the Bible." Attractive musical programs accompany each service.

EAST POINT PRESBYTERIAN.

Two special sermons will be delivered by Dr. A. R. Holderby at the East Point Presbyterian church Sunday. In the morning Dr. Holderby will preach on "The One Family of God," and in the evening on "Why Join the Church."

CENTRAL PRESBYTERIAN.

"The Marriage Feast for the King's Son" will be Dr. Dunbar H. Ogden's subject Sunday morning at the Central Presbyterian church. In the evening he will preach at 8 o'clock on "The Courage of Caleb."

DRUID HILLS PRESBYTERIAN.

At the Druid Hills Presbyterian church Rev. D. M. McIver will speak on "Facing the Morning." At night the subject will be "Why Should Not Every Young Man Be a Christian?"

RAILROAD Y. M. C. A.

The Railroad Young Men's Christian association extends to all railroad men and their friends a hearty invitation to attend the service at the rooms, 314½ West Alabama street, Sunday afternoon at 3:30 o'clock. Rev. S. R. Cremean, the new preacher at Inman Yards Methodist church, will be the speaker. He is an ex-railroad man, a clear-cut speaker and draws many practical lessons from his railroad experience.

UNIVERSALIST CHURCH.

"The Religion of Gautama, the Buddha," will be the subject on which Rev. John W. Rowlett will speak Sunday morning.

## CITY HALL GOSSIP

The Way to a Man's Heart, Etc.

When women with their husbands
Discuss financial matters,
They get up a good dinner
And work them with the platters.

Ed Inman, finance chairman,
Did this with his committee—
He dined them, then talked to them
'Bout money for the city.

He knew when men have feasted,
Although it may seem funny,
They're in a prime condition
To talk of spending money.

HARD TO CURE "DOWN-AND-OUTS" OF DOPE HABIT, SAYS DR. KENNEDY

The treatment of a dope fiend, who is a "down-and-out," is a hopeless job, according to Dr. J. P. Kennedy, city health officer.

"We treated a number of dope victims at the city hospital," said the health officer yesterday, "and while some of them have remained cured, many of them, I learn, have gone back to the habit. The trouble was that most of our patients were 'down-and-outs,' and these poor fellows, when they get cured, go back into the world without hope, and with no work, and they resort to dope because life for them is not worth the living. If we had some way to take care of them after they are cured, we would be more successful."

NOT MUCH WORK FOR COUNCIL UNTIL FINANCE SHEET IS MADE

The business of the city, so far as transacting any by the city council is concerned is in statu quo, and will remain so until after the finance committee makes up the January apportionment sheet.

Such committees as those on streets, sewer, bridges, claims, electric lights, hospitals and charities, parks, printing, public improvements and sanitary affairs cannot move a peg without money in sight.

Just as soon as the January apportionment sheet is made up they will all get busy.

COUNCIL WILL SOON ELECT NEW MEMBER OF POLICE BOARD

The election of a police commissioner from the second ward to succeed W. P. Fain will soon become a very interesting matter for the general council to take up.

Commissioner Fain's term expires on the first Monday in March and as he has held the office for two consecutive terms he can not be a candidate to succeed himself.

Two names are being mentioned, those of Isaac Schoen and Harry Poole. The second ward delegation in council say that they have not agreed upon a man. The delegation is C. H. Kelley, J. L. McCord and Oscar Williamson.

CITY HALL BACHELORS TO UNITE FOR LEAP YEAR PROTECTION

There are six bachelors among the city officials, and they are speaking of organizing a protective association, as this is leap year.

The city hall bachelors are Alderman Albert D. Thomson, Councilman James N. Renfroe, Park Manager J. O. Cochran, Dr. Claude A. Smith of the health department, Athel McClain of the city clerk's office and John Cooper of the waterworks department.

They are all said to be very eligible, and are good-lookers. Why they have let Leap Year slip up on them they do not state. But they are scared, and will probably seek protection by co-operation.

WHEN ATLANTA PAID TO HAVE COUNCIL MEETINGS PUBLISHED

Some members of the city council were discussing the publication of council proceedings. One of them said he thought the newspapers ought to publish all the petitions for street and sewer work so the people could be notified of such contemplated improvement. Another thought it would be a good idea to have such petitions published and the city pay for them.

That recalls a bit of history. On July 8, 1855, when Atlanta was still a village, Jonathan Norcross, editor of The Atlanta Republican, contracted with the city to publish all of the council proceedings a whole year for $25. That was at the rate of about one dollar for each meeting.

## Court of Appeals of Georgia.

Judgments Affirmed.

Ocilla Southern Railroad company v. Morton, and vice versa; from city court of Nashville—W. G. Harrison, judge pro hac vice. J. D. Lovett, H. J. Quincey, J. B. Wall, for the railroad company. Hendricks, Mills & Hendricks, contra.

Yatesville Banking company v. Fourth National Bank of Atlanta; from city court of Atlanta—Judge Reid, Anderson & Rountree, R. W. Crenshaw, for plaintiff in error. Rosser & Brandon, contra.

Ray v. Ellis, sheriff; from city court of Hazlehurst—Judge Grant. Gordon Knox, Newton Gaskins, for plaintiff in error. S. D. Dell, contra.

City of Atlanta v. Atlas Realty company; from city court of Atlanta—Judge Reid. J. L. Mayson, W. D. Ellis, Jr., for plaintiff in error. Rosser, Brandon, Slaton & Phillips, Stiles Hopkins, contra.

Lores v. Kytle; from city court of Carrollton—Judge Beall. J. O. Newell, for plaintiff in error. Adamson & Brown, Roop & Fielder, contra.

Allen v. State; from Fulton superior court—Judge Hill. Frank L. Haralson, for plaintiff in error. Hugh M. Dorsey, solicitor general, E. A. Stephens, contra.

Clark v. Mell Plumbing company; from municipal court of Atlanta. Holbrook & Corbett, for plaintiff in error. Dillon, Burress & Kolbek, contra.

Carlisle v. Ragan-Malone company; from city court of Cairo—Judge Willis. Hartsfield & Conger, for plaintiff in error. Bell & Weathers, W. V. Custer, contra.

Judgments Reversed.

Underdonk & Pitts v. Jester; from municipal court of Atlanta. P. C. McDuffie, for plaintiffs in error. E. V. Carter, Jr., contra.

Friedman v. Ware & Harper; from municipal court of Atlanta. Mayson & Johnson, Alvin L. Richards, for plaintiff in error. Moore & Pomeroy, W. P. Coles, contra.

Roddenbery Hardware company v. Merritt; from city court of Cairo—Judge Singletary. M. L. Ledford, for plaintiff in error. Bell & Weathers, contra.

Barrett v. First National Bank of Rome; from city court of Carrollton—Judge Beall. J. O. Newell, for plaintiff in error. Boykin & Robinson, contra.

Witherington v. Ware; from city court of Dublin—Judge Hicks. S. P. New, for plaintiff in error. Hal B. Wimberly, contra.

Wallace v. State; from city court of Carrollton—Judge Beall. Smith, Reese & Smith, for plaintiff in error. C. E. Roop, solicitor, contra.

Woods v. Massachusetts Mills in Georgia; from city court of Floyd county—Judge Reece. Harris & Harris, for plaintiff in error. M. B. Eubanks, contra.

Dismissed.

Perry v. Priedin; from city court of Ogiethorpe—Judge Greer. J. J. Bull & Son, for plaintiff in error. Jule Felton, contra.

Byrd v. Brown, governor; from city court of Brunswick—Judge Krauss. J. T. Colson, for plaintiff in error. A. H. Crovatt, solicitor, contra.

Nobles v. Smith; from city court of Douglas—Judge Lankford. B. T. Allen, for plaintiff in error. L. E. Heath, contra.

# LAUNCH CAMPAIGN FOR NEW MEMBERS

## General Committee in Charge of This Work Has Been Appointed by Atlanta Chamber of Commerce.

With a strong organization perfected and intense interest and great enthusiasm shown in the project, preparations are being completed with rapidity for the inauguration of the chamber of commerce's campaign for new members.

The general committee in charge of the campaign is composed of J. T. Holleman, V. H. Kriegshaber, A. S. Adams, E. H. Cone, L. D. Hicks, W. W. Orr and R. R. Otis.

**List of Leaders.**

In V. H. Kriegshaber's division the captains are L. H. Moss, D. A. Farrell, Dan Carey, J. M. B. Hoxsey.

In J. T. Holleman's division the captains are Henry H. Schaul, R. M. Walker, James T. Scott and DeLoe Hill.

In A. S. Adams' division the captains are John Aldredge, T. R. Gentry, C. H. Essig and W. C. Royer.

In E. H. Cone's division the captains are John Gilmore, S. D. West, Lloyd B. Parks, Van W. Wilkinson and W. O. Foote.

In L. D. Hicks' division the captains are Lee M. Jordan, J. Frank Beck, A. C. Kelser, R. Walter Ballard and George M. Greene.

In W. W. Orr's division the captains are Charles D. McKinney, Hubert Anderson, Wiley West and Ivan E. Allen.

In R. R. Otis' division the captains are H. D. Carter, Fred W. Patterson, G. Arthur Howell, Charles P. King and H. G. Hastings.

**Publish List Sunday.**

A complete list of the workers will be announced Sunday morning and a big thermometer will appear Monday, showing the rise of the Atlanta spirit. If the instrument will stand the pressure, it will record the climbing of the temperature for three days, during which period of time it is planned to secure the desired number of new members.

The preliminary publicity will be opened Monday, it is stated, with announcements which will startle Atlantans. The close of the campaign, which is regarded as sure of success, will be celebrated with a great meeting of the members of the chamber of commerce, at which will be formed a monster "get-together club," whose membership is expected to be no less than 2,0[illegible].

Immediately following the close of the campaign the president and directors will begin work on an elaborate program looking to the building of a greater Atlanta. One of the first official acts will be the formation of a members' council, which will be composed of 100 representatives of the various lines of business and professional life.

# PLAN OBLITERATION OF COURT RECORDS OF ALL JUVENILES

The Atlanta lodge of Elks, No. 78, at a meeting Thursday night, indorsed the nation-wide movement that has been launched by the Big Brother branch of the order for the obliteration of all court records of juvenile offenders. The object is to inspire the youths to live down their pasts, facing the future with renewed hope and confidence.

This movement have been indorsed by the grand lodge of Elks and was made known to the 1,200 lodges at their first January meeting. The lodge here will ask Fulton county's representatives to introduce such a bill at the next general assembly.

Chief Mayo, of the Atlanta police department, believes that it is a step in the right direction and that it would lessen crime.

# Special Court Term Necessary for Trial Of Alleged Distillers

Successful activities on the part of revenue officers have made the holding of a special term of court necessary for the trial of illicit distillers. Announcement was made yesterday to the effect that a calendar is being prepared for a term which will convene at this city January 17.

The time of the court will be devoted solely to the trial of cases wherein defendants are charged with distilling contrary to the laws of the government, and 175 cases have been docketed.

The alleged distillers will come from all parts of the territory comprising this district, and officers are hopeful that the docket will be relieved at the close of the term. At the present time there are many cases docketed for trial and a special term of court appears to be the only solution of the problem of clearing the docket.

Revenue officers have waged active campaigns against Georgia distillers, and they have met with a great deal of success in their efforts to put an end to the illicit manufacture of that which inebriates. Distilleries valued at thousands of dollars have been razed by Uncle Sam's sleuths, and many alleged operators have found themselves under the chaperonage of the government's employees.

# PLANS ARE MADE FOR CONVENTION OF LAYMEN HERE

With the opening of headquarters in the Ansley hotel, local churchworkers interested in the success of the approaching interdenominational laymen's missionary convention are making extensive preparations for it.

James Norton, of Richmond, Va., is in charge of the headquarters, and the general convention committee is composed of Dr. Charles W. Daniel, chairman; Dr. Marion McH. Hull, vice chairman; Rev. W. C. Schaeffer, recording secretary; James Norton, executive secretary.

Chairmen of committees are: W. W. Orr, finance; J. M. Skinner, statistics; J. Walter LeCraw, publicity; Dr. C. O. Jones, prayer; W. M. Davis, arrangements; James Norton, registration.

Many prominent speakers will be heard during the convention, February 2-6. As announced in The Constitution, the First Baptist church has been named as the place of holding the meetings.

# BISCUIT SALESMEN WIN FINE DINNER IN UNIQUE CONTEST

Twenty salesmen of the National Biscuit company made merry last night at an informal banquet at the Piedmont hotel, at which they were the guests of the salesmen of the Memphis office.

It was admitted that they were not altogether welcome as guests, for the Memphis salesmen would have much preferred to dine there as the guests of the Atlantans. However, that was impossible in that the banquet was the culmination of a contest in which the salesmen of the two cities were matched against each other.

It was agreed that the team which did the greatest amount of business should dine "on" the losing side. Atlanta, as usual, was winner. W. F. Canling, local manager, acted as toastmaster Friday night and there were several short talks.

# WALKING CANE SENT PRESIDENT WILSON BY PRISONER HERE

Mrs. I. Springer, 95 Whitehall street, yesterday sent to President Woodrow Wilson a handsome walking cane made by a life prisoner at the Atlanta federal penitentiary. The cane is a wedding present to the president from the prisoner. Mrs. Springer, who sent the cane for him, has done much work among the prisoners.

The cane is made up of highly polished sections of cow-horn, which the prisoner had sent to him from the butcher shops of Atlanta. It is a wonderfully artistic piece of work. In the head of the cane is a mother-of-pearl plate engraved with the monogram, "W. W."

The cane was made by No. 2144, known by the name of Jones.

# Youth of 18 Charged With Entering Home On McDonough Road

W. P. Wisenant, of Kirkwood, qualified for the role of an officer of the law yesterday afternoon when he captured William Prater, aged 18, of McDonough road, as Prater, according to several eyewitnesses, ran from the home of A. H. Goodwin, 536 South Boulevard.

Mrs. A. McLeod, who lives next door to the Goodwin home, and others state they saw Prater enter the Goodwin house. They called to Wisenant, who, with two negro servants in the neighborhood, surrounded the house. Wisenant captured Prater as he ran out of the front door.

Call Officers Fain and Barfield arrived in a few minutes and took the youth into custody. They found five quarters in his pocket, which the officers believe he took from the gas meter in the Goodwin home.

Prater stoutly denied to the police that he had ever been in the Goodwin home.

# BIG WILDCAT STILLS DESTROYED BY OFFICERS

The seizure of four big distilleries in Harris county was reported yesterday to Revenue Agent D. J. Gantt by Deputy Collectors L. J. Causey and J. A. Henderson.

The officers have just returned from a tour of the county, and in the destruction of the plants devoted to the manufacture of moonshine they secured sufficient evidence to warrant them in asking for warrants for two alleged operators.

One of the plants was an unusually large one, having a capacity of turning out 280 gallons of whisky at a run.

# CHRISTMAS CELEBRATED BY GREEKS OF ATLANTA

Greek boys and girls awoke yesterday morning to find that Santa Claus had been good to them, finding well-filled stockings and heavily-laden Christmas trees.

The day was one of celebration in practically all of the Grecian homes of Atlanta, and old and young observed the day fittingly. Special services were held in the churches of the Atlanta Greek colony, beginning at midnight Thursday night and continuing until the early hours of Friday.

# WILL ASK PRESIDENT TO NAME ALEX KING

## Atlanta Lawyers Will Today Urge His Appointment to the Supreme Court.

There was a largely attended meeting of Atlanta lawyers held riday afternoon, and a call was made for a meeting of Atlanta lawyers held Friday afternoon at the Atlanta bar for this morning at 9:30 o'clock in Judge Ellis' courtroom, to call upon Georgia senators and representatives in congress to present the name of Alex C. King to the president for appointment to the vacancy on the supreme bench.

From information reported at the meeting, it is certain that similar requests from prominent and leading attorneys and from other bar associations in Georgia and from distinguished members of the bar in other states, will also be made upon the senators and representatives in congress.

W. A. Wimbish acted as chairman of the meeting and Jerome Simmons as secretary.

Washington, January 7.—(Special.) Senator Thomas W. Hardwick called at the white house today to discuss the situation relating to the supreme court vacancy and the possibility of a Georgian being named to succeed Associate Justice Lamar. Practically every state in the union has brought forward one or more candidates for the vacancy.

Two, or possibly three, Georgia lawyers have been quietly discussed among the Georgians here as conspicuously fitted for the place, but their names will not be presented in view of the fact that the president has already in mind a limited list from which the choice will be named.

Since there are now but two democrats on the bench, it is assumed that he will name a democrat. This eliminates former President Taft from consideration.

The politics of the situation seems to favor a man from the middle west, the territory between the states bordering the Atlantic seaboard and Wyoming, are now unrepresented.

Solicitor General John W. Davis, of the department of justice, is from West Virginia, a doubtful state, and former Solicitor General Frederick R. Lehman is from Missouri; both are being strongly urged.

Judge James M. Benton, of Winchester, Ky., is backed by the delegation from his state. Representative Andrew J. Montague, of Virginia, former governor of the Old Dominion, is being pressed as in every way fitted for the high honor, and Judge J. W. Mack, of the circuit court of appeals of Chicago, has been indorsed. The president will not lack for material from which to make a selection.

Although some delay is usually had pending an investigation of the judicial record of a prospective justice, it is expected an announcement will be made shortly.

Montgomery, Ala., January 7.—Friends of former Congressman Henry D. Clayton are urging the Alabama delegation at Washington to intercede with President Wilson in Mr. Clayton's behalf as a successor to Justice Lamar. Clayton is now judge of the federal court for the southern and middle district of Alabama.

Telegraphic answer to a query to Judge Clayton, who is now in New York, was to the effect that "like any other judge or lawyer, I would, of course, accept an appointment to the supreme court bench if tendered."

# MOONSHINE STILL ON FRONT PORCH RAIDED BY OFFICERS

Accompanied by half a dozen deputies who went with him to Florida, Revenue Agent D. J. Gantt returned from that state yesterday morning. He went to Florida to enforce the internal revenue laws, and the greater part of his time was devoted to the checking up of liquor establishments in that stae.

That Florida boasts of probably the most brazen distiller in the United States was the declaration of Mr. Gantt in telling of one of his experiences. Passing through a small town he saw a fire in a front yard and a peculiar contraption on the front porch.

A more careful glance at the apparatus on the porch showed that it was a distillery, exposed to the public view and situated in such a manner as to indicate that no effort had been made to hide it.

The plant was of "family size," having a capacity for the manufacture of about a quart and one-half of whisky at a run. The officers secured a warrant for the arrest of the alleged owner. The paper has been turned over to the United States marshal to be served.

# STANLEY'S GARDEN GETS HIM "IN BAD" AND BRINGS A FINE

W. E. Stanley has a fine vegtable garden at 222 Haynes street, and his love for that garden got him into the police court yesterday afternoon.

The old man runs a dairy, and his garden is a side-line, but the very apple of his heart. When the children of his neighbors began to use that garden as a midway for high sport and merry pastime he objected.

Of course, that brought the neighborhood mothers into the limelight, and they did not like the way the old man spoke to their children.

"One word led on to another," as most rows are referred to in police court, and the end was that the old man was hailed before the recorder by one of the mothers, who swore that he had used the word "damn" when speaking of her offspring.

The old man pleaded for his garden, but the recorder thought a "damn," even if a garden was tresspassed upon, was worth $3.75.

# BED FOR ONE NIGHT WAS POWELL'S WISH; GOT IT FOR ELEVEN

Having been robbed of his topcoat, his undercoat, his vest, his hat and his shoes during the Christmas festivities, W. T. Powell, a white man who has a frequent affiliation with near beer, called at the police station Thursday night to beg a bed. He got it, and when he was tried in police court Friday afternoon he was given a bed at the stockade for eleven nights, with the proviso that he works an equal number of days.

Powell put up the plea of robbery, but the police did not believe it. They said that he had been calling most every night for lodging at the station, and always after the beer saloons closed, and that they got tired of him as a lodger.

# CHARGED WITH THEFT FROM HIS BENEFACTOR

After being pardoned when he had served several years of a life term for murder upon the request of Revenue Collector A. O. Blalock, Luke M. Hall, of Aberdeen, Fayette county, has been arrested on a charge of stealing cotton from Mr. Blalock.

It is charged that Hall sold the cotton. Collector Blalock secured the pardon for the alleged thief when he found that Hall had made a good prisoner and his wife was in need of her husband's aid.

# COMMERCIAL EXCHANGE FOR ATLANTA PLANNED

## Prominent Business Interests of City Are Behind This New Project.

With a view of stimulating cotton, cotton oil and grain business, preparations are being made to open here at an early date a cotton and grain exchange.

Application for a charter for the concern was filed Friday in the superior court by King & Spalding, attorneys, in which it sets forth that the institution will be known as the Atlanta Commercial exchange.

For years an important inland grain and cotton market, the need for such an organization in Atlanta has been felt here for some time past, and firms interested in the establishment of the exchange have been making preparations for opening it for several weeks.

A convenient location for the offices will be selected in one of the business districts of the city, from which cotton and grain quotations will be furnished and other business will be transacted as at the exchanges of other large cities.

The incorporators are:

H. E. Watkins, J. LeRoy Duncan, H. W. Salmon, W. L. Fain, E. A. Holbrook, L. D. Hoppe, George C. Smith, T. J. Brooke, Benjamin Head, E. P. McBurney, L. G. Neal, S. C. Young, J. P. Heaton, J. H. Vannerson, J. H. Taylor, A. P. Treadwell, L. R. Smith, A. A. Smith, Lee Ashcraft, N. H. Darling, J. R. Ellis, Jr., A. C. Jennings, Robert A. Smythe, George C. Speir, Frank M. Inman, John A. Marget, W. H. Gilreath, Milton Schwab, W. W. Robertson, Clyde L. King, E. A. Carter, Allen F. Johnson, W. B. Duncan, Joseph Gregg, Jr., A. C. Woolley, W. Davis Harwell, F. R. Lamar, F. W. McKee, Thomas S. Kenan, Jr., William Butler, A. J. Paxton, Jr., F. E. Taylor, George W. McCarty, Jr., R. B. West, Mell R. Wilkinson, L. D. Burns, W. H. Cash, L. Vickery, E. C. Cothran, A. P. Coles, C. S. Baker, B. A. Emmerson, W. S. Witham, C. H. Arthur, T. B. Hutchinson, E. P. Chivers, of Fulton county; H. B. Scott, of DeKalb county; C. L. C. Thomas and R. C. Ponder, of Morgan county; Claud H. Hutcheson, of Clayton county; J. H. Herbener, of Chatham county; Hugh Humphries, of Shelby county, Tenn. (Memphis), and W. Collier Estes.

**Douglas Negro Shot.**

Douglas, Ga., January 7.—(Special.) F. C. Williams, a locomotive engineer on the Georgia and Florida railway, seriously wounded Wesley Lacure at the company's shops yesterday. Two shots entered the negro's cheat and a third struck a painter, inflicting a painful wound in the leg. Physicians think the negro will recover.

**Bankruptcy Petition.**

An involuntary petition in bankruptcy was filed yesterday against Embry & Embry, Villa Rica, Carroll county, merchants. The judge of the United States district court is asked to name a receiver for the concern, the petition setting forth that it is the belief of the petitioners that such an appointment is necessary for the protection of the creditors. The stock, according to the petition, is valued at approximately $8,000. Petitioners are Boykin & Robinson, Brown Shoe company and Hamilton-Brown Shoe company.


For Pimply Faces Try Cuticura Soap and Ointment

Samples Free by Post

A simple, easy, speedy treatment. Smear the pimples lightly with Cuticura Ointment on end of finger and allow it to remain about five minutes. Then wash off with Cuticura Soap and hot water and continue bathing for some minutes. This treatment is best upon rising and retiring, but is usually effective at any time.

For pimples, redness, roughness, itching and irritation, dandruff, itching scalp and falling hair, red, rough hands and baby rashes, itchings and chafings these fragrant super-creamy emollients are wonderful. They are also splendid for nursery and toilet purposes.

Sample Each Free by Mail

With 32-p. Skin Book on request. Address post-card "Cuticura, Dept. 17, Boston." Sold throughout the world.



A Bruised Reed . 10 A.M.
Next to the Bible 8 P.M.
First Presbyterian Church
Pryor ave and 16th Sts.
DR. LYONS SPECIAL MUSIC



Two-Toned Silk Socks

Just in yesterday, a lot of fine INTER-WOVEN Silk Socks for early Spring wear.

Two-toned effects in black and blue—black and green—black and white—a refined and elegant fancy sock for men . . . . . 50c

All plain colors in silks at 50c, also—all plain colors in Lisle at 25c and 50c.

Plain and clocks in fine Silks—$1.00.

The Interwoven for Finest Results.

Parks-Chambers-Hardwick Company

37-39 Peachtree Atlanta, Ga.



Pine-Tar and Honey Check and Soothe Coughs and Colds

The healing effects of their combined qualities is convincing. Dr. Bell's Pine-Tar-Honey is an ideal cold remedy.

If you wish an antiseptic, protecting, healing and soothing cold-treatment, you will find it in this merited remedy—Dr. Bell's Pine-Tar-Honey.

Medicines are among the most powerful agents we possess in dealing with colds. By using Dr. Bell's Pine-Tar-Honey you employ a remedy which is two-fold in effectiveness—one quality killing the germs, the other soothing the inflamed parts. By thus aiding nature the regular functions of the parts affected are used to assist in building up tissues rather than fighting the disease germs.

Its constantly increasing sales along with grateful and unsolicited testimonials show its merits as a cold remedy. Remember that the time to overcome a cold is in its beginning. The most sensible plan is to have a bottle of Dr. Bell's Pine-Tar Honey on hand. 25c.



ON ACCOUNT OF THE REMOVAL

of our offices to the Connally building next week, we will sell at a sacrifice all the carpets, linoleum and iron safes now located in the ten rooms constituting our present offices in the Kiser building, corner Hunter and Pryor streets. Call promptly and make us a bid.

DORSEY, BREWSTER, HOWELL & HEYMAN

8 1-2 Inch Comport in Rich Cut Glass Special $6.50

MAIL ORDERS SHIPPED PREPAID

A Splendid Wedding Gift

This cut shows a new and special value we offer in a Rich Cut Glass Comport. This comport is 8½ inches high—the bowl is 8 inches in diameter. It is deeply and richly cut on a perfect crystal blank.

It makes a useful and ornamental wedding gift which is certain to be appreciated.

Mail orders shipped prepaid. Safe delivery and satisfaction guaranteed.

Call at the store and let us show you what splendid values we afford you, or write for 1916 illustrated catalogue and booklet, Facts About Diamonds.

TRUE VALUES

Maier & Berkele, Inc.
GOLD AND SILVERSMITHS
Established 1887 31 Whitehall St. Atlanta, Ga.



My Dental Work

HAS STOOD THE TEST OF OVER TWENTY YEARS

My success is built on expert service, honest prices and satisfied patrons. Come where you KNOW you will get the best.

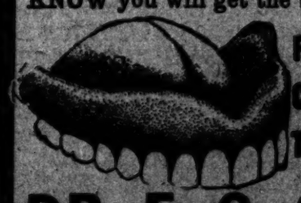

Full Set of Teeth . $5
Crown & Bridge Work $4
The Best Fillings $1 & up

DR. E. G. GRIFFIN'S
GATE CITY DENTAL ROOMS
Over Brown & Allen's Phone Main 1708
5 West Alabama St.


# Statement TO Public By Recall Campaign Committee

TO THE PEOPLE OF ATLANTA:

The Recall Campaign Committee accepts, in good faith, the results of the election held on the fifth instant.

The aim of the Committee has been the progress of this city in all that makes for the welfare of its people. An election, won or lost, is but an incident. The great purpose has been, and must continue to be, the uplift of human beings in all strata of life. The Committee gives full value to the pledges of the three larger daily papers, often repeated during the late campaign, that the influence of their columns and of those who have sustained them will be constantly opposed to the restoration of commercialized vice and other forms of lawlessness in this city.

With this guarantee crystallized through the acceptance thereof by the people of Atlanta, into an unbreakable bond, we may well believe that a great principle has been preserved to this community.

We believe that there has been aroused in the hearts of the people a conviction that no man is truly a first citizen who does not keep the law; and that all who do keep the law are in fact first citizens.

If this has been actually accomplished, the pains of the campaign—even its arrows—have been borne for a purpose. But more than that.

New duties are soon to devolve upon the citizenship of this great city. Every man will have his part to perform. This Committee pledges the support of itself and its followers to the Committee which opposed the Recall and to all other good citizens in the sane, wise and lawful observance of these new duties.

We return the message of good feeling extended by the Committee which conducted the Anti-Recall Campaign and accept their assurances of co-ordinating work in the upbuilding of this city in all of the ways in which a worthy people build both for present and future.

We extend to those men who have stood by the Committee with such determined loyalty our deepest consideration and assure them that they are entitled to that exalting self-respect which can come only from duty well done.

Recall Campaign Committee

# BRILLIANT RECEPTION BY PRESIDENT AND BRIDE

### In Honor of the Pan-American Delegates — Mrs. Wilson Smiled Continually.

Washington, January 7.—A brilliant reception given at the white house tonight by President and Mrs. Wilson crowned the social attentions paid visiting delegates to the Pan-American Scientific congress during the past two weeks. In numbers present and in splendor the affair surpassed anything of the kind seen in Washington in recent years.

Martial music and costumes lent color to the scene. For more than three hours Latin-American scientifics and diplomats, government officials, members of the senate and house, jurists and other invited guests passed down the receiving line in a steady stream.

By the side of the president stood his bride of less than three weeks, who tonight made her first formal appearance as mistress of the white house. Mrs. Wilson, smiling continually as she shook hands with the guests, wore a magnificent white satin gown with a long train, brocaded in silver.

**In Historic Blue Room.**

The reception was held in the historic blue room, but the entire first floor of the mansion was thrown open to the guests. They assembled in the east room and passed through the green room to the receiving line in the blue room to the great state dining room, where a buffet supper was served. In the entrance hall was assembled the red uniformed marine band playing stirring music.

More than 4,000 men and women shook hands with the president and at times the carriage line outside extended six blocks away.

Members of the cabinet and other especially invited guests assembled early, and long before 9:30 o'clock, the time set for the opening of the reception, the east entrance of the white house was crowded. Military and naval aides in full dress uniform were on duty at all points and directed the crowd. Before the arrival of the official receiving party the parlors were well filled with members of congress and their wives and prominent officials and diplomats.

The appearance of the president and Mrs. Wilson was heralded by a fanfare of trumpets followed by the "Star Spangled Banner." All eyes were turned towards the main stairway from the second floor. Preceded by the military and naval aides the president and his wife appeared, walking slowly down the stairway and into the blue room. They were followed by the vice president and Mrs. Marshall and the members of the cabinet with their wives, led by Secretary and Mrs. Lansing. Mrs. William G. McAdoo, daughter of the president, occupied a place in this line as the wife of the secretary of the treasury.

**First to Shake Hands.**

Domicio DaGama, ambassador of Brazil, the ranking member of the Latin-American diplomatic corps, with Mme. DaGama, were the first to shake hands with the president and Mrs. Wilson. The efforts of the president to bring about closer relations between the nations of the western hemisphere was in the minds of the South and Central American diplomats and many of them as they passed congratulated the president on his policy.

Members of the cabinet did not remain in the line, but their wives, arranged in the order of the rank of their husbands, remained to the right of Mrs. Wilson.

Eduardo Suarez-Mujica, ambassador from Chile and president of the congress, was among the first few to be received and soon afterwards Speaker Clark, Representative Mann, minority leader of the house; Chief Justice White, of the supreme court, and many other notable men passed down the line.

## *400 GUNS PLAYED FOR 50 HOURS ON AUSTRIANS*

*Continued From First Page.*

against the armies of Generals Pflanzer and Baltin, Russian troops everywhere were informed that a great battle, with a view of breaking through hostile lines, was imminent, and would bring the Russian army again into the Carpathians.

"Trustworthy estimates of the enemy's losses in the New Year's fighting on the Bessarabian frontier and in the Stripa region make them at least 50,000.

"Italian theater: Artillery fighting continued at many points along the front, being occasionally rather active in the region of Col di Lana. Near Flitsch, in the territory of the Gorizia bridgehead and on the Doberdo plateau artillery also was active.

"Southeastern theater: The troops of General Kosvess, after violent fighting, forced the Montenegrins from their positions near Mojkovac, on the Tara river near Goduso, north of Berane and west of Rosaj half-way between Ipek and Plav. Our advanced troops are now within ten kilometers of Berane."

Berlin, January 7.—(By Wireless to Sayville.)—The Overseas News Agency today gave out the following:

"There is a Neroian trait in the ferocious massacres produced in the Russian ranks by their attacks in Bessarabia," says Major Moraht, military expert of The Tageblatt. "The Austro-Hungarian positions are extremely strong and are defended by the heroic troops of Generals Pflanzer and Baltin. St. Petersburg says that 24 wire defenses are charged with high tension electrical current, and make an approach impossible.

"Contrary to Anglo-French insinuations, which indicate a desire for Russia to attack Bulgaria, Russia makes her own war, as Italy does."

Major Moraht considers the attacks feeble in comparison with the enormous Russian resources and expresses the opinion that the Russian military organization works badly after the blows it received on the so-called glorious retreat from Galicia, Poland and Courland.

### FRENCH SHELL GERMAN WORKS.

Paris, January 7.—(Via London.)—An official communication tonight reads:

"In Artois, during the day, we again bombarded the station of Boialeux-Au-Mont, to the south of Arras, and interrupted the operation of trains.

"A destructive shelling of the enemy's positions on the Nouvron plateau, to the northwest of Soissons, has proved effective. Two German posts were destroyed.

"In Champagne our artillery continued very active. A large group of workers to the north of Somme-Py and a convoy near Souplet were scattered by our fire.

"We bombarded the enemy's trenches near Maisons-de-Champagne and in the region of the Main-de-Massiges.

"In the Argonne one of our mines blew up a small German post in the Vauquois sector East of the Meuse one of our long-range pieces shelled an enemy column at the outskirts of the wood near Billy-Sous-Mangiennes, to the north of Etain. Its well directed fire threw the column into disorder and started a fire in the village.

"In the Bouchot wood north of St. Mihiel our batteries caused three explosions in enemy works."

### GERMAN REPORT ON OPERATIONS.

Berlin, January 7.—(Via London.)—An official statement given out today by the German army headquarters says:

"Western theater:

"There is nothing to report.

"Eastern theater:

"The Russian detachment which yesterday took possession of a churchyard to the north of Czarteryzsk was driven out during the night.

"Balkan theater:

"The situation is unchanged."

### ARTILLERY DUELS AT DARDANELLES.

Constantinople, January 7.—(Via London.)—The following statement was issued at the war office:

"Artillery fighting, which at times became heavy, continued on our right wing and in the center. An enemy cruiser and monitor bombarded the environs of Altchetepe and then withdrew. Our artillery silenced the howitzers of a hostile field battery and successfully bombarded a camp of the enemy at Seddul-Bahr.

"Our batteries on the Antolian coast bombarded the landing places at Seddul-Bahr and Teke Burnu. Lieutenant Ryck Boddike attacked a French aeroplane which flew over the Straits, and brought it down on the Anatolian coast, near Akbanca. The French airman was found dead. The aeroplane may be repaired easily.

"In the Anafarta sector we found 2,000 cases of infantry ammunition, 130 wagons and a buried machine gun."

### BRITISH REPULSE GERMAN BOMBERS.

London, January 7.—The British official statement, issued tonight, says:

"Yesterday morning a hostile bombing attack, supported by artillery about Armentieres and the Lille railway, was driven off. Our artillery today bombarded the enemy's lines, damaging his trenches considerably."

### BULGARS CLASH WITH GREEKS.

Paris, January 7.—Irregular Bulgarian troops have clashed with Greek gendarmes between Popovoselo and Paviani, according to a Havas dispatch from Saloniki under Thursday's date.

The Greek authorities, the dispatch adds, will take measures to prevent bands of Bulgarian irregulars from crossing the Greek frontier.

### AUSTRIANS STOPPED BY MONTENEGRINS.

Paris, January 7.—The following Montenegrin official statement was given out at the Montenegrin consulate here today:

"The Austrians attacked energetically in the direction of Berana-Rosaj and at Goeuv and Touriak on January 5, but everywhere were repulsed. On the northern and western fronts there have been artillery duels.

"An Austrian aeroplane fell near Dulugno and the aviators were taken prisoner.

"An important movement of enemy troops is reported in the direction of Bilek and Telbinie."

### NEW SUCCESS FOR ITALIANS.

Rome, January 7.—(Via London.)—The war office communication issued today reads:

"In the Riva zone January 5 our troops achieved a new success by occupying in a vigorous surprise attack a position at San Giovanni, on the southern slopes of Mount Suerone.

"In the region of Col di Lana the enemy attacked our lines at many points, but everywhere was repulsed. Along the rest of the front there has been lively artillery action, in which the enemy employed asphyxiating shells.

"Enemy aircraft have appeared over the valleys and heights of the Folla and Isonzo and dropped a number of bombs. No damage was done."

### SUBMARINE RAIDS GOLDEN HORN.

Athens, January 7.—(Via London.)—Reports received from Constantinople by a local newspaper declare that a British submarine made its way from the Sea of Marmora into the Golden Horn and attacked an arsenal on the Pera side, causing much damage and a panic among the inhabitants.

The Patrie reports a fierce two days' engagement between the Serbians and the Bulgarians, which resulted in the defeat of the Bulgars.

# ELKS ARE GIVEN FEAST OF 'POSSUM AND TATERS

### Theo Mast and Macon Sharpe Act as Hosts at Enjoyable Gathering of Club.

Some twenty Elks are today singing the praises of Theo Mast, secretary of lodge No. 78, and its best-loved member, and Macon Sharpe, one of the leaders of the order, and hundreds of others are regretting their absence from the Ellis street home last night.

The occasion of said joy and gloom is found in the announcement that the two popular members of the lodge were hosts at an informal supper at which 'possum, as delectable as those once served here to President William Taft, and taters of the largest and most luscious variety known, were the chief dishes.

In the gathering around the table enjoying the spread were some of Atlanta's best known politicians, one or more members of the legislature, several business men—all told, a host of good fellows.

By the time the feast was over the guests were perfectly willing to nominate both hosts for exalted rules to succeed Martin Amorous when his term expires. The only difficulty encountered is found in the fact that one of the two will have to wait for several years, Atlanta lodge not being entitled to more than one such officer at a time.

Incidentally a vote of thanks was given "Bruce" for his skill in preparing the supper.

# ROBBERS GET $650,000 IN U. S. REVENUE STAMPS

### And $3,000 in Currency—Robbery Biggest in History of the Government.

St. Paul, Minn., January 7.—Federal and city authorities tonight said they had no clew to the identity of the robbers who early today blew open the vault of the local internal revenue office in the federal building, located in the heart of the business district, and escaped with approximately $650,000 in negotiable internal revenue stamps and about $3,000 in currency.

Authorities in all surrounding towns and in virtually every large city of the United States have been asked to cooperate in the search for the robbers, who are believed to have taken their loot, weighing more than 200 pounds, away in an automobile. The robbery is said to be the biggest in the history of the internal revenue department.

The exact amount of loot obtained will not be made known until F. J. Lynch, revenue collector, and his assistants have checked up their accounts, which probably will be tomorrow morning.

Robert W. Blair, internal revenue agent, said he believed the robbers would have great difficulty in cashing the revenue stamps, as a record is kept in the collector's office of persons buying stamps of $100 value and over. He thought the men would be able to realize little more than 10 per cent of the face value of the stamps.

## *GRAHAME-WHITE'S WIFE SEEKS CONJUGAL RIGHTS*

London, January 7.—Mrs. Claude Grahame-White, wife of the well known aviator, who is now a flight commander of the Royal Naval Air Service, has filed a petition for the restitution of her conjugal rights, an action which ordinarily is the prelude to a suit for divorce.

Claude Grahame-White and Dorothy Cadwell Taylor, daughter of Mr. and Mrs. Bertrand Leroy Taylor, of New York, were married in Widford, England, in June, 1912. The couple first became acquainted in mid-ocean and later Miss Taylor became interested in aviation and was one of the regular attendants at Grahame-White's aviation meetings at Herndon. Before their marriage she made several flights with Grahame-White, and a month after the marriage flew across the English channel with her husband.

## *LAST WAITING VESSEL GOES THROUGH CANAL*

Panama, January 7.—The steamer Newton, the last vessel waiting for passage through the Panama canal, passed through the waterway today. The Newton, drawing 37 feet, has the greatest draft of any vessel using the canal since it was closed last September.

Major General Goethals, governor of the canal zone, said that while the Newton was permitted to pass through the canal it was not yet in condition for continuous traffic, and that the waterway was not open. He also said that it probably would remain closed for a considerable period, and declined to make an estimate of the time required to reopen the Gaillard cut, closed by a landslide.

## *MRS. FISHER SWORN IN AS PROBATION OFFICER*

Thomasville, Ga., January 7.—(Special)—Mrs. Ida L. Fisher, of Jacksonville, has arrived in Thomasville, and will at once take up her work as probation officer for the town and county. Mrs. Fisher is a trained worker and comes with very high recommendations. She stopped at Valdosta on her way here, and was duly appointed to her office by Judge W. E. Thomas, of the southern circuit, through whose recommendations the various counties in the circuit have gone into this movement.

## *AUGUSTA POSTOFFICE IS NEARLY COMPLETED*

Augusta, Ga., January 7.—(Special.) The new Augusta postoffice building is almost completed, and plans are being perfected to make the transfer some time this month. While the contractors have until February 15, they will be ready to turn the building over before that time. All fixtures will be new. The local civic bodies will participate in the housewarming.

## *J. J. TURK NAMED MAYOR IN ELECTION AT HOMER*

Homer, Ga., January 7.—(Special.)—In the town election today J. J. Turk was elected mayor and Colonel A. J. Griffin, Colonel Oscar Brown, R. C. Alexander, J. M. Jolley and R. T. Thompson were chosen councilmen.

# GARDNER DRAWS FIRE BY ATTACKING GERMANS

### Bay State Congressman Hotly Criticised by Colleagues From German-American Centers.

Washington, January 7.—Hot criticism from three republican colleagues was drawn by Representative Gardner, of Massachusetts, in the house today when he attacked Germen-Americans during a speech on proposals for a munitions embargo.

Representatives Stafford, of Wisconsin, and Longworth, of Ohio, whose districts are German-American centers, denounced his statements as unwarranted and particularly improper at this time. Representative Cooper, of Wisconsin, joined in the criticism, but he had just had time to declare that Mr. Garner's speech might be expected in the British parliament when a point of order cut short the discussion.

**Apology to Gardner.**

Later Mr. Stafford apologised for what had been construed as a reflection on Mr. Gardner's Spanish war service, after Representative Moore, of Pennsylvania, had produced the official record, showing that the Massachusetts representative had been promoted for bravery. Mr. Gardner had left the house after speaking.

No democrats joined in the argument, but they divided their applause between Mr. Gardner and his critics.

"Who here," asked Mr. Stafford, when he took the floor, "in whose veins flows any Teutonic blood but that sympathizes with the fatherland? But mere sympathy for the fatherland does not conflict with the loyalty to the Stars and Stripes. If Germany or Austro-Hungary should attempt by any deliberate act to invade our rights I am sure those German-Americans who in times past have shown their loyalty would do so again. Not, however, as some of the male volunteers from effete New England in the Spanish-American war did when they enlisted for that little war, yes, that disreputable little war against a little and crumbling country, when after they enlisted they had their mothers go and beg Governor Wolcott, of Massachusetts, not to send them to the front."

**Not Destroying Plants.**

Mr. Stafford took particular exception to the declaration that German-Americans were destroying American munitions factories with their "gold and dynamite."

"Those charges cannot be made against the 8,000,000 German-Americans who are in this country," he declared. "I am not advocating the German cause, but I know that in my own districts munitions factories surrounded by thousands of German-Americans are running daily without interference. I, therefore, rise to resent this baseless charge, which is unworthy of any man."

Mr. Gardner left the house just as Mr. Stafford began.

Mr. Longworth termed Mr. Gardner's address "reckless and intemperate" and spoke of the munitions charge as a "wholly and absolutely false imputation."

"I regret that he made the speech," he said. "This is not the time to bring up questions that will fan the flame of hatred in this country."

"Amen!" shouted Representative "Cyclone" Davis, of Texas.

**Gardner's Jab at German-Americans.**

Mr. Gardner's address was a carefully prepared argument against an embargo, in the course of which he said:

"The German-American demands the embargo out of love for the fatherland, the cotton king joins in the chorus out of love for Mammon and the pacifist adds his hallelujah out of love for God. Upon my word, I think the German-American is the best man of them all. His motives may be hyphenitic, but they are not neurotic. His performances may skirt on treason, but they are not shabby. Frankly he demands that we shall balance by legislation an inequality achieved by Great Britain's triumph over Germany at sea. His reasoning is simple and from his point of view it is sound. 'Ammunition,' says he, 'helps the allies, so, by hook or by crook, by laws or by strikes, by gold or by dynamite, by torpedo or by mine, let us do what we can to keep ammunition from reaching our enemies.'"

## *ROME BOY, HIT BY AUTO, SUCCUMBS TO INJURIES*

Rome, Ga., January 7.—(Special.)—Edward Towns, the 5-year-old boy who was run over by an automobile truck Wednesday, died at a local hospital yesterday. Proctor K. Bee, the driver of the truck, when he learned of the boy's death, reported at police headquarters and was bound over on a charge of involuntary manslaughter, and gave bond for $1,000 in the matter.

## *REVIVAL SERVICES HELD AT COVINGTON*

Covington, Ga., January 7.—(Special.)—Rev. J. M. Bass, evangelist, and Mr. Earl Stapleton, noted singer, are assisting the pastor, Rev. T. R. Kendall, in a series of revival services, which began here Sunday, and will continue some time. Rev. Bass is preaching splendid sermons every day, and Mr. Stapleton enforces the gospel message with his own excellent singing and that of the choir under his direction.

## *Fine Dividends.*

Madison, Ga., January 7.—(Special.)—The three banks of Madison, the First National, the bank of Madison and the Morgan county bank, met the present week and declared substantial dividends. All the stockholders were more than pleased with the result, which demonstrated that all three of the banks are in a most flourishing and prosperous condition.

## *Poolrooms Banned.*

Dublin, Ga., January 7.—(Special.)—One of the features of the new tax license ordinance just passed by the city council is that pool rooms have been prohibited altogether by the city. Last year a tax of $1,000 was levied, but this failed to prohibit the places here, and council this year prohibited them by ordinance.


Resinol

certainly *does* heal eczema

In our file of reports, covering a period of twenty years, literally thousands of *physicians* tell how successful the Resinol treatment is for eczema and similar skin troubles. The first use of Resinol Ointment and Resinol Soapusually stops the itching and burning, and they soon clear away all trace of the eruption. No other treatment for the skin now before the public can show such a record of professional approval.

Sold by all druggists. For trial free, write to Dept. 10-S, Resinol, Baltimore, Md.


# BRITAIN IS FACING SHORTAGE OF COTTON

### To Remedy Situation, It Is Reported Ocean Freight Rate Has Been Lowered.

New York, January 7.—The British government has fixed an ocean freight rate of $3 a hundred pounds on cotton shipped from this country to England in British vessels with confiscation of the offending ship as a penalty for overcharge, according to advices received by cotton traders here today.

The prevailing rates on cotton to Great Britain from American ports are now said to range from $2.60 to $3 a hundred pounds, the high rates being induced by shortage in tonnage.

It is stated that Great Britain is facing a serious cotton shortage, and cotton brokers believe that the British government is planning to increase the importation of cotton.

According to official figures published today the actual cotton stock now held in Liverpool is only 556,000 bales, as against 1,198,000 at the beginning of the season. The cause of the decrease in stock and the general shortage faced by the English manufacturers is attributed to the difficulty in securing adequate shipping facilities.

Ocean freight brokers believe, however, that if any limitation in rates is contemplated by Great Britain it will be applied first to foodstuffs. An order is now reported in force that British vessels must carry a certain percentage of grain in their cargo, and this has helped to restrict exports of cotton from southern ports.

## *A., B. & A. PASSENGER TRAIN LEAVES RAILS*

Tifton, Ga., January 7.—(Special.)—Atlanta, Birmingham and Atlantic passenger train No. 20, due in Tifton at 9:03 p. m., was wrecked a few minutes before 9 o'clock last night about 2 miles north of Tifton. No one was hurt.

The engine and all the cars left the rails, the first-class passenger coach turned over on its side and the second-class coach turned partly over. The other cars remained upright. There were about eight people in the first-class coach and about the same number of negroes in the other coach. Spreading rails are thought to have caused the wreck.

## *COVINGTON MERCHANT WILL QUIT BUSINESS*

Covington, Ga., January 7.—(Special.)—The T. C. Swann company, which has been one of the largest and most prominent mercantile firms in Covington for the past thirty-seven years, has decided to sell out its entire stock and fixtures and retire from business. Their sale begins Tuesday, January 11, and will continue till all merchandise and other property is sold.


**CLEVER PEOPLE WILL ENJOY**

The Photodrama—Its Place Among the Fine Arts

By William Morgan Hanson.

The last word on the newest of the arts. Drama compared critically with Photodrama. $1.00 at leading booksellers, or postpaid anywhere from the Southern Distributors: Searcy & Pfaff, Ltd., New Orleans.

**Why Look So Thin?**

It is not becoming—nor safe for your health. Add flesh to your bones and roses to your cheeks by drinking a pint of this delicious, digestive tonic with each meal.

SHIVAR GINGER ALE

'Phone your grocer right now for a dozen pints. Satisfaction guaranteed or your money refunded on first dozen used.

Bottled only by the celebrated

SHIVAR MINERAL SPRING, SHELTON, S. C.

If your dealer has none in stock tell him to phone his Wholesale Grocer.

**PILES CURED AT HOME BY NEW ABSORPTION METHOD**

If you suffer from bleeding, itching, blind or protruding Piles, send me your address, and I will tell you how to cure yourself at home by the new absorption treatment; and will also send some of this home treatment free for trial, with references from your own locality if requested. Users report immediate relief and speedy cures. Send no money, but tell others of this offer. Write today to Mrs. M. Summers, Box F., Notre Dame, Ind.

PARLOR CAR SERVICE TO BIRMINGHAM

SEABOARD announces Parlor Car Service on trains Nos. 22 and 23, between Atlanta and Birmingham. Train 22 leaves Atlanta daily at 3:45 P. M. (Old Depot), this being connection from Atlanta to points in Alabama, Mississippi, Louisiana and Texas, Memphis, Tenn., and the West.

'Phone Ivy 184

"RIGHT NOW"

"SUPERIOR"

MOTOR TRUCKS MANUFACTURED BY

E. G. Willingham's Sons Atlanta

Grand Prize, Panama-Pacific Exposition, San Francisco, 1915
Grand Prize, Panama-California Exposition, San Diego, 1915

**Baker's Breakfast Cocoa**

The Food Drink Without a Fault

Made of high-grade cocoa beans, skilfully blended and manufactured by a perfect mechanical process, without the use of chemicals; it is absolutely pure and wholesome, and its flavor is delicious, the natural flavor of the cocoa bean.

*The genuine bears this trade-mark, and is made only by*

Walter Baker & Co. Ltd.

REG. U. S. PAT. OFF. Established 1780 DORCHESTER, MASS.

—1559—

**The Atlanta National Bank**

ATLANTA, GA.

Statement of Condition (Condensed) December 31, 1915

| RESOURCES: | | LIABILITIES: | |
|---|---|---|---|
| Loans and Discounts | $5,347,274.94 | Capital Stock | $1,000,000.00 |
| United States Bonds | 1,125,000.00 | Surplus and Undivided Profits | 1,339,094.89 |
| Other Bonds and Stocks | 507,018.15 | Circulation | 983,700.00 |
| Banking House | 800,000.00 | DEPOSITS-- | |
| Other Real Estate | 30,404.58 | Individual 6,139,679.55 | |
| Due from United States Treasurer 50,000.00 | | United States 14,882.51 | |
| Cash on Hand 751,939.65 | | Banks 762,646.70 | 6,917,208.76 |
| Due from Federal Reserve Bank 264,575.23 | | Dividends Unpaid | 60,000.00 |
| Due from Banks 1,423,791.10 | 2,490,305.98 | | |
| | 10,300,003.65 | | 10,300,003.65 |

*You Are Invited to Call or Correspond With Us*

Kimball PIANOS NONE RANK HIGHER

Atlanta Branch 94 N. Pryor

WITH THE MOVIES

MARIETTA Strand
Marietta, Ga.
TODAY
First-run feature pictures.

THE ALSHA
TODAY
"The Little Upstart," in three acts, featuring Stella Rassette and Charles Vyke.

ALAMO NO. 2
TODAY
"Tried for His Life," three-reel Vitagraph drama. "When Seconds Count," sensational railroad drama.

THE ALAMO NO. 1
TODAY
"The Taking of the Stinger," two-reel Kalem. "The Fable of the Hen and the Heiress," Essanay. "Heredity," Biograph.

THE GEORGIAN
TODAY
Richard J. Jose in "Silver Threads Among the Gold," a beautiful drama. Also Miss Nell Lavender sings at every performance.

THE SAVOY
TODAY
"Graft," Chapter No. 1 of this great Universal serial. "The Underworld," comedy. "Those Female Haters," Joker comedy.

THE STRAND
TODAY
Clara Kimball Young in "Camille," where she shines as a greater star than in "Trilby."

VAUDETTE
TODAY
Return showing of "The Martyrs of the Alamo," a D. W. Griffith production.

THE VICTORIA
TODAY
"A Rose Among the Briars," three-reel Pathe drama. Also other good pictures.

GRAND
TODAY
"The Tongues of Men," a sparkling drama of love versus duty, featuring Constance Collier, the famous English beauty.

THE SELECTA
Peachtree and Tenth Streets.
TODAY
Story Telling from 10 to 1. Schiller's "William Tell," in six parts during the afternoon.

THE DESOTO
TODAY
"Mutiny in the Jungle," Selig. "Off for the Boat Ride," Essanay. "Bleached and Bleached," Mina comedy. Feature vaudeville.

THE EUCLID
327 Euclid Avenue.
Always Five Cents.
TODAY
Refined program of first-run pictures.

THE REGENT
TODAY
"John Glade's Honor," Pathe Gold Rooster.

GEM THEATER
MARIETTA, GA.
TODAY
"The Honor to Die," featuring the great Broadway star, Rita Jolivet. "Shattered Nerves," Rex comedy.

THE BONHEUR
DECATUR, GA.
TODAY
Select program of first-run pictures.

ALPHA
University Four all week.
TODAY
"His Good Name," a drama featuring Sidney Ayres. Also "Fiver's Terrible Feat," comedy.

# Fleecy Staple More Than Gains Previous Day's Loss

## Liverpool and Other Exporters' Takings Gave Snap to Values, Resulting in 7 to 12 Point Upturn.

RANGE IN NEW YORK COTTON.

| | Open | High | Low | Last Sale | Close. | Prev. Close. |
|---|---|---|---|---|---|---|
| Jan. | 12.25 | 12.36 | 12.28 | 12.30 | 12.36 | 12.30 |
| Mar. | 12.55 | 12.60 | 12.47 | 12.59 | 12.59 | 12.53 |
| May | 12.75 | 12.84 | 12.66 | 12.84 | 12.83 | 12.78 |
| July | 12.94 | 12.98 | 12.81 | 12.96 | 12.97 | 12.89 |
| Oct. | 13.50 | 13.60 | 13.47 | 13.60 | 13.57 | 13.54 |

RANGE IN NEW ORLEANS COTTON.

| | Open | High | Low | Last Sale | Close. | Prev. Close. |
|---|---|---|---|---|---|---|
| Jan. | 12.15 | 12.09 | 12.01 | 12.01 | 12.13 | 12.05 |
| Mar. | 12.38 | 12.45 | 12.37 | 12.45 | 12.43 | 12.34 |
| May | 12.66 | 12.73 | 12.64 | 12.72 | 12.73 | 12.63 |
| July | 12.82 | 12.91 | 12.75 | 12.91 | 12.91 | 12.81 |
| Oct. | 12.46 | 12.53 | 12.39 | 12.53 | 12.54 | 12.44 |

New York, January 7.—The cotton market showed continued nervousness and irregularity today, but an early setback to 12.44 for March was followed by a sharp advance in the late trading, with that position selling up to 12.60. The close was very steady, and from 7 to 12 points net higher.

Liverpool was higher than due, and the market here opened steady at an advance of 3 to 7 points in sympathy. As was the case yesterday, the advance encountered scattered local and Wall street selling, while reports that exporters had been fair buyers in the south late yesterday were once more accompanied by some southern hedge selling. These offerings were absorbed on a scale down by the active buying by houses with Liverpool connections, and after showing a net loss of about 6 to 8 points, with May selling at 12.66 and July at 12.81, the market became steadier.

More numerous reports of an improved spot demand in the south at full prices seemed to restrict selling to some extent, and during the middle of the afternoon buying became more active following a rumor from Galveston that the British government would limit ocean freight rates on cotton from gulf ports to Liverpool to $3 per hundred. This limitation would, of course, apply only to British steamers, and a private report from Dallas later in the afternoon said that a message had been received there from Galveston denying the rumor and reporting that ocean freights were reported firm at $3 per hundred. The rumor, however, seemed to attract considerable attention here, and May possibly have been taken by some traders as indicating that the British government was taking up the question of replenishing Manchester's raw material supplies more seriously and might possibly turn more ocean freight room to the disposal of the cotton trade. At any rate, prices advanced quite sharply, with May selling up to 12.84 and July to 12.98, or about 17 to 18 points above the low level of the morning.

Closing prices were at practically the best point of the day.

Spot cotton steady, middling uplands 12.55; sales 700 bales.

### New Orleans Rises 9 to 10 Points.

New Orleans, January 7.—After being depressed during the greater part of the market session today, cotton firmed up toward the close on the report that the British government had fixed a rate of 3 cents a pound, or $10 a bale, on cotton shipments in British bottoms from this side of the water to England. Bullish traders were of the opinion that this marked the first steps toward replenishing the supply of cotton in England, which would mean an improved spot demand on this side. Moderately heavy buying featured the trading late in the day, and put prices 9 to 11 cents over yesterday's last quotations. The close was 9 to 10 up net.

The opening was steady, and prices were lifted 1 to 4 points on the call, better cables than due stimulating the demand. Selling quickly increased, and the market fell away until around the middle of the day the most active months were 6 to 7 points under yesterday's close. Some short selling was in evidence, but much of the offerings came from longs, who were liquidating over the double holidays in this market. The ring was dull until the report regarding freight rates was received, when trading increased.

The New Orleans market will be closed tomorrow, in both spot and future departments, in observance of the anniversary of the Battle of New Orleans.

Spot cotton steady, unchanged. Sales on the spot 835 bales; to arrive 500. Good ordinary 10.30; strict good ordinary 10.86; low middling 11.50; strict low middling 11.75; middling 12.00; strict middling 12.25; good middling 12.57; strict good middling 12.81. Receipts 2,973; stock 430,670.

## COTTON MOVEMENT.

ATLANTA 4c—STEADY, 12.25.

Port Movement.

New Orleans—Middling 12.00; receipts 2,973; sales 1,235; stock 430,670.

Galveston—Middling 12.45; receipts 6,366; sales 210; stock 405,550.

Mobile—Middling 11.88; receipts 1,344; sales 800; stock 31,799.

Savannah—Middling 12.25; receipts 4,891; sales 2,050; stock 211,762.

Charleston—Middling 12.00; receipts 321; stock 102,477.

Wilmington—Receipts 1321 stock 41,998.

Texas City—Receipts 6,218.

Norfolk—Middling 12.00; receipts 2,268; sales 584; stock 131,211.

Baltimore—Receipts 548; stock 5,711.

Boston—Middling 12.45; receipts 327; stock 11,084.

Philadelphia—Middling 12.50; stock 1,950.

New York—Middling 12.55; exports 3,756; stock 522,426.

Minor ports—Receipts 1,150; stock 70,720.

Total today—Receipts 23,930; exports 3,756; stock 1,770,280.

Total for week—Receipts 161,389; exports 73,807.

Total for season—Receipts 4,216,240; exports 2,287,276.

Interior Movement.

Houston—Middling 12.50; receipts 5,509; shipments 7,609; sales 5,085; stock 223,881.

Memphis—Middling 12.25; receipts 6,286; shipments 4,184; sales 1,050; stock 252,193.

Augusta—Middling 12.00; receipts 690; shipment 359; sales 1,196; stock 305,012.

St. Louis—Middling 12¼; receipt 12,140; shipments 11,988 stock 17,425.

Cincinnati—Receipts 1,410; shipments 858; stock 18,296.

Little Rock—Middling 12.25; receipts 894; shipments 752; sales 752; stock 48,599.

Dallas—Middling 12.00.

Montgomery—Middling 11.81; sales 328.

Total today—Receipts 34,429; shipments 25,801; stock 857,245.

### Liverpool Statistics.

Liverpool, January 7.—Weekly cotton statistics:

Total forwarded to mills, 92,000 bales, of which American, 77,000; stock, 823,000, American, 556,000; imports, 94,000, American, 49,000; exports, 32,000.

"RIGHT NOW"
"SUPERIOR"
MOTOR TRUCKS
MANUFACTURED BY
E. G. Willingham's Sons
Atlanta

# ATLANTA QUOTATIONS

ATLANTA PROVISION MARKET.
(Corrected by the White Provision Co.)

Cornfield hams, 19 to 12 avg. ..... 18
Cornfield hams, 12 to 14 avg. ..... 17½
Cornfield skinned hams, 16 to 18 avg. 17½
Cornfield picnic hams, 6 to 8 avg. .... 12½
Cornfield breakfast bacon ..... 26
Cornfield sliced bacon, 1-lb. cartons, 12 to case ..... 12.60
Grocers' bacon, wide or narrow ..... 21
Cornfield fresh pork sausage, link or bulk, 25-lb. buckets ..... 12
Cornfield wieners, 10-lb. cartons ..... 14
Cornfield bologna sausage, 25-lb boxes. 12
Cornfield luncheon ham, 25-lb. boxes. 14
Cornfield smoked link sausage, 25-lb. boxes ..... 10
Cornfield wieners, in pickle, No. 15 kits $1.75
Cornfield lard, tierce basis ..... 11½
Country style lard, 50-lb. tins ..... 11½
Compound lard, tierce basis ..... 10½
D. S. extra ribs ..... 11½
D. S. bellies, medium average ..... 12½
D. S. bellies, light average ..... 13

ATLANTA LIVE STOCK MARKET.
(Corrected by W. H. White, Jr., of the White Provision Company.)

Good to choice steers, 900 to 900...$5.75@6.25
Good steers, 700 to 900 ..... $5.25@5.75
Medium to good steers, 700 to 900 ..... $4.75@5.25
Good to choice beef cows, 750 to 850 ..... $4.50@5.00
Medium to good cows, 650 to 750...$4.25@4.50
Good to choice heifers, 600 to 700...$4.00@4.50
The above represents the ruling price of good quality cattle. Inferior grades and dairy types selling lower.
Medium to good steers, 750 to 850...$4.50@5.00
Medium to good cows, 650 to 750...$3.75@4.50
Mixed common ..... $3.00@3.50
Good fat oxen ..... $4.50@4.75
Medium oxen ..... $3.50@4.00
Good butcher bulls ..... $3.50@4.25
Prime hogs, 160 to 200 ..... $6.50@6.85
Good butcher hogs, 140 to 160...$6.40@6.50
Good butcher pigs, 100 to 140...$6.30@6.40
Light pigs, 80 to 100 ..... $6.10@6.25
Heavy rough hogs, 200 to 300...$6.00@6.50
Above quotations apply to corn-fed hogs. Meat and peanut-fattened 1 to 1½c under.
Cattle receipts light. Market higher on all desirable grades. Trimmers and medium cattle have also moved at some better prices levels.
Hogs plentiful. Market steady and stronger.

GROCERIES.
(Corrected by Oglesby Grocery Company.)

Candy—Sticks, 7; mixed, 7½; chocolate, 13½.
Beans—Lima, 6½; pink, 5½; navy, 7¼.
Jelly—30-lb. pails, $1.35; 2-oz. $1.70.
Spaghetti—$1.50.
Leather—Diamond oak, 48c.
Pepper—Grain, 20c; ground, 20c.
Flour—Elegant, $7.75; Diamond, $6.90.
Meal—Self-rising, $6.75; Monogram, $6.35; Carnation, $6.15; Golden Grain, $5.70; Pancake, per case, $3.00.
Canned Goods—Pork and Beans, 1s, 2s and 3s, $1.00 to $4.20. Corn, $1.75 to $2.40. Peas, $1.90 to $4.20. String beans, 1s, 2s and 3s, $1.00 to $4.50. Salmon, red, Libby's, $6.75; Chums, $3.40; pink, $2.75. Veal Loaf, one-half, $2.30. Asparagus tips, $4.50 to $6.00. Tuna fish, 1s, $6.50; ½s, $5.00. Condensed milk, $3.85 to $4.00; Evaporated milk, $3.40 to $3.60. Oysters, Alligator, $1.60. Pearls, $1.60.
Salt—100-lb. bags, 90; ice cream, 50c; Granocrystal, 85c; No. 2 barrels, $2.25.
Arm and Hammer Soda, $3.05; keg soda, 5c; Royal Baking Powder, 1-pound, $4.80; ½-pound, $2.90; Horsford's, $4.50; Good Luck, $1.80; Success, $1.80; Rough Rider, $1.35.
Lard and Compound—Cottolene, $7.75; Snow Drift, cases, $6.50; Secco, 10; Flake White, 10.
Sour Gherkins—Per crate, $1.80; kegs, $6.00@8.00; sweet mixed, kegs, $11.50. Olives, 90c to $4.50 per dozen.
Sugar—Granulated, 6¼; powdered, 6¼; cubes 7; Domino, 8½.

FLOUR, GRAIN, HAY AND FEED.
(Corrected by W. S. Duncan Company.)

Flour, Sacked, Per Bbl.—Victory (in 48-lb. towel bags), $7.40; Victory (our finest patent), $7.25; Quality (in 48-lb. towel bags), $7.40; Quality (our finest patent), $7.25; Nell Rose (self-rising), $7.00; Gloria (self-rising), $7.00; White Lily (self-rising), $7.00; White Lily (self-rising, 12-lb. bags), $7.15; Royal flour (self-rising), $7.00; Puritan (highest patent), $7.00; Puritan (highest patent, 12-lb. bags), $7.15; Paragon (highest patent), $7.00; Home Queen (highest patent), $7.00; Swans Down (highest patent), $6.85; Pride of Denver (highest patent), $6.85; White Cloud (high patent), $6.65; White Daisy (high patent), $6.65; Ocean Spray (good patent), $6.40; Southern Star (good patent), $6.40; Sun Rise (good patent), $6.40; Sun Beam (good patent), $6.40; tulip flour (low grade), $5.40.
Meal, Sacked, Per Bu.—Meal, plain 144-lb sacks, 24c; meal, plain 96-lb. sacks, 25c; meal, plain 48-lb. sacks, 87c; meal, plain 24-lb. sacks, 89c.
Grain, Sacked, Per Bu.—Corn, choice red cob, 89c; corn, No. 2 white, 87c; No. 3 mixed corn, 86c; oats, fancy white clipped, 59c; oats, No. 2 white, 58c; oats, No. 3 white, 55c; oats, mixed 5-bu. bags, 55c.
Seeds, Sacked, Per Bu.—Appler seed oats, 60c; winter grazing oats, 65c; Texas rust-proof oats, 65c.
Hay, Etc.—Timothy, No. 1, small bales, $1.30; timothy, No. 2, small bales, $1.15; Bermuda hay, 85c; Johnson grass hay, 80c; C. S. meal, Harper's Prime, $33.00; C. S. meal, Buckeye Prime, $37.00; C. S. meal, Milco Feed, $23.00; C. S. meal, Cremo Feed, $31.90; C. S. hulls, sacked, $19.00.
Chicken Feed, Per Cwt.—Purina pigeon feed, 100-lb. sacks, $2.70; Aunt Patsy mash, 100-lb. sacks, $2.45; Purina chowder, 100-lb. sacks, $2.45; Purina scratch, 12-package bales, $2.40; Purina scratch, 100-lb. sacks, $2.50; Victory chick, 100-lb. sacks, $2.20; Victory scratch, 100-lb. sacks, $2.10; Daisy scratch, 100-lb. sacks, $1.90; beef scraps, 100-lb sacks, $2.35; beef scraps, per 50-lb. sack, $1.85; oyster shell, per 100-lb. sacks, 85c; chicken wheat, per bushel, $1.45.
Ground Feed, Per Cwt.—Arab horse feed, $1.85; Re-Peter horse feed, $1.80; King Corn horse feed, $1.75; Rabbit horse feed, $1.65; A. B. C. horse feed, $1.55; June pasture dairy feed, $1.60; Alfalfa-Fat dairy feed, $1.60; Success dairy feed, $1.80; choice alfalfa meal, 100-lb. sacks, $1.85; No. 1 alfalfa meal, 100-lb. sacks, $1.45; dried beet pulp, 100-lb. sacks, $1.70.
Shorts, Bran and Mill Feed.—Shorts, Red Dog, 100-lb. sacks, $1.90; Dandy middlings, 100-lb. sacks, $1.95; Wehman white shorts, 100-lb. sacks, $1.90; fancy mill feed, 75-lb. sacks, $1.85; P. W. mill feed, 75-lb. sacks, $1.70; Georgia feed, 75-lb. sacks, $1.70; gray shorts, 100-lb. sacks, $1.75; brown shorts, 100-lb. sacks, $1.65; germ meal, 100-lb. sacks, $1.65; germ meal, 75-lb. sacks, $1.65; bran, pure wheat, 100-lb. sacks, $1.40; bran, pure wheat, 75-lb. sacks, $1.40.
Salt—Salt brick (Med.), per case, $5.25; salt brick (plain), per case, $4.25; salt, stone, 25 packages, per case, 90c; salt, Red Rock, per cwt, $1.10; salt, Chippewa, 100-lb. sacks, 87c; salt, Chippewa, 50-lb. sacks, 94c; salt, Chippewa, 25-lb. sacks, 20c; salt, V. P., 100-lb. sacks, 85c; salt, V. P., 50-lb. sacks, 94c; salt, V. P., 25-lb. sacks, 20c; Mylas salt, 100-lb. sacks, 85c.

### Coffee.

New York, January 7.—The market for coffee futures was higher again today on a broadening demand from Wall street and cotton trade sources which seemed to have been inspired by the recent advance in freight rates from Brazil to New York and apprehensions of increased difficulties of importation. The market had a comparatively quiet opening and first prices were only 1 to 5 points higher, but buying became more active during the middle of the day and active months sold 17 to 26 points above last night's closing figures, with July touching 7.25 and October 7.50. The close was within a point or so of the best at a net gain of 16 to 24 points. Sales, 67,750.

Spot coffee, firm; Rio 7's, 7¾; Santos 4's, 9¼c.

The cost and freight market seemed rather irregular and unsettled owing partly to delays in receiving firm offers. It was reported that there had been a small sale of Santos 4's at 8.80, but it was thought that this might have been on old offers, and later offers were quoted at about 5.00 to 9.30, based on English credits.

Owing to the holiday there were no official cables from Brazilian markets. Holiday receipts at Rio 7,000.

Range New York futures Friday:

| | Opening. | Closing. |
|---|---|---|
| January | 6.55@6.56 | 6.81@6.90 |
| February | | 6.86@6.93 |
| March | | 7.04@7.06 |
| April | | 7.09@7.10 |
| May | 6.99@7.00 | 7.14@7.15 |
| June | | 7.13@7.20 |
| July | 7.05@7.10 | 7.24@7.25 |
| August | | 7.23@7.20 |
| September | 7.17@7.20 | 7.32@7.34 |
| October | | 7.38@7.40 |
| November | | 7.44@7.46 |
| December | 7.30@7.33 | 7.49@7.51 |

### Cotton Seed Oil.

New York, January 7.—Cotton seed oil was lower under liquidation by the south and west and reports of easier crude. Refiners were best buyers. Final prices were 6 to 11 points net lower. Sales, 25,000 barrels.

Range in New York futures Friday:

| | Open. | Close. |
|---|---|---|
| Spots | | 8.73 |
| January | 8.75@8.90 | 8.74@8.78 |
| February | 8.79@8.80 | 8.80@8.75 |
| March | 8.72@8.73 | 8.69@8.76 |
| April | 8.72@8.75 | 8.76@8.76 |
| May | 8.76@8.77 | 8.74@8.76 |
| June | 8.77@8.80 | 8.76@8.79 |
| July | 8.77@8.86 | 8.84@8.85 |
| August | 8.87@8.89 | 8.87@8.88 |

### London Financial.

London, January 7.—Bar silver, 26 13-16d per ounce.

Money, 4¼@4½ per cent.

Discount rates: Short bills and three months, 5¼ per cent.

# SUDDEN STRENGTH DEVELOPS IN ST.

## Germany's Repeated Conciliatory Disposition to Meet Views of American Government Was Signal for Security Upturn.

New York, January 7.—Conflicting elements guided the course of today's active stock market to a considerable extent. During the forenoon sentiment remained under the spell of depression, or caution engendered by the Gary statement, and prices ranged from heavy to weak, some specialties yielding 3 to 6 points, while high priced issues suffered more severely. In the last half of the session material recoveries running into substantial net gains were registered, the improvement being concurrent with the report that Berlin had accepted Washington's terms in the matter of the Lusitania case.

United States Steel, the bell-wether of the market, had been in free supply during the early operations at 86, yesterday's low price, but on the upward movement of the afternoon it advanced to 87½, closing at its best. Other shares, notably American Can, war descriptions and Petroleums, as well as coppers and miscellaneous issues, rose spiritedly from low levels, and General Motors, which registered an early loss of 25 points at 415, rebounded to 450.

Rails also participated in the rise, although to a smaller extent. A feature of this group was the better inquiry for issues of minor roads at a material gain toward the close. Among the other specific movements was that of Mercantile Marine, preferred, which made an extreme advance of 3¾ to 79¾ on unofficial statements purporting to give an outline of the proposed reorganization.

Reactionary tendencies were at work in the foreign exchange market, Sterling falling more than two cents from its high rate of the previous day. Marks made the new low rate of 73 on some early offerings, but closed at 73¼, yesterday's minimum. Anglo-French 5s rose to 95½, their high quotation of recent weeks, and within a fraction of the syndicate price.

The known movement of money during the week points to an increase of local bank reserves tomorrow, largely as a result of additional gold imports. New financing by railroads and industrial corporations is expected shortly.

Bonds were firm with more diversified trading. Total sales, par value, were $4,320,000.

United States bonds were unchanged on call.

### Stocks in New York.

| STOCKS— | High. | Low. | Close. | Prev. Close. |
|---|---|---|---|---|
| Allis-Chalmers | 29 | 28 | 28¾ | 29 |
| Am. Best Sugar | 67½ | 65¼ | 67¾ | 66½ |
| Am. Can | 63¾ | 60¾ | 62¾ | 60¾ |
| Am. Car and Fdry. | 72¼ | 72¼ | 72¾ | 72 |
| Am. Cotton Oil | 54¼ | 53½ | 53¾ | 54 |
| Am. Locomotive | 66 | 64¾ | 65 | 65¾ |
| Am. Smelting | 111¾ | 109 | 110¼ | 110 |
| Am. Sugar | 116¼ | 113¾ | 116 | 114 |
| Am. Tel. and Tel. | 127¾ | 127¼ | 127¾ | 127¼ |
| Am. Tobacco | 206 | 204½ | 205 | 208 |
| Anaconda Copper | 90¼ | 89¼ | 89¾ | 89¾ |
| Atchison | 107¾ | 107 | 107¾ | 107¾ |
| Atlantic Coast Line | | | 113¾ | 113¾ |
| Bald'n Locomotive | 114¾ | 110 | 114¾ | 113¾ |
| B. and O. | 94½ | 94¼ | 94¾ | 94¾ |
| Bethlehem Steel | 430 | 430 | 430 | 435 |
| Brooklyn Rd. Tran. | 87¾ | 87¼ | 87¼ | 87¾ |
| Canadian Pacific | 180¾ | 179 | 180¼ | 179¾ |
| Central Leather | 53¼ | 52¾ | 53 | 53 |
| Chesap'e and Ohio | 65¼ | 65 | 65 | 64¾ |
| Chi., Mil. and St. Paul | 101¼ | 100¼ | 101 | 100¾ |
| Chi., R. I. and Pac. Ry. | 19¾ | 18 | 19¼ | 17¾ |
| Consolidated Gas | 148¾ | 143 | 143¼ | 143¾ |
| Consolidated Can | 84 | 84 | 84 | 83 |
| Crucible Steel | 66 | 62½ | 63½ | 66¾ |
| Erie | 32¾ | 31½ | 43¾ | 41¾ |
| General Electric | 172 | 172 | 173 | 173 |
| Great Northern, pfd. | 125 | 124 | 124¾ | 124¾ |
| Great Northern Ore Ctfs. | 49¼ | 48¾ | 49¾ | 48¾ |
| Illinois Central | 107¾ | 107¾ | 107¾ | 108¼ |
| Interborough Consol. Corp. | 20 | 19¾ | 20 | 19¾ |
| Kan. City Southern | 31¾ | 30¾ | 31¾ | 31 |
| Lehigh Valley | 81½ | 81¼ | 81¾ | 80¾ |
| L. and N. | 129¾ | 129¾ | 129¾ | |
| Liggett and Myers | | | 257 | 262 |
| Lorillard Co. | 180 | 180 | 180 | 180¼ |
| Mo., Kan. and Tex., pfd. | 16 | 16 | 16 | 16 |
| Mo. Pacific | 5¾ | 5¼ | 5¾ | 5¼ |
| Mexican Petroleum | 119¾ | 117¾ | 119¾ | 114¾ |
| National Lead | 69¾ | 68 | 68¾ | 68 |
| N. Y. Central | 109 | 107¾ | 109 | 108¾ |
| N. Y., N. H. and H. | 76 | 75 | 76 | 75 |
| N. and W. | 131¾ | 131 | 131¾ | 131 |
| Northern Pacific, ex-div. | 117 | 116¾ | 116¾ | 117¾ |
| Pennsylvania | 59 | 58¾ | 58¾ | 58¾ |
| Reading | 62¾ | 61¾ | 62¾ | 61¾ |
| Rep. Iron and Steel | 63¾ | 61¾ | 63 | 62¾ |
| Seaboard Air Line | | | 23 | 23 |
| do. pfd. | 40 | 39½ | 39½ | 39 |
| Sloss-Shef. Steel and Iron | 61¼ | 60½ | 61¼ | 61 |
| Steudeb'r Corp. | 160 | 155¾ | 159¾ | 158 |
| Southern Pacific | 103 | 102¾ | 103 | 102¾ |
| Southern Railway | 24¾ | 23¾ | 23¾ | 23½ |
| do. pfd. | 64 | 62¾ | 63½ | 63 |
| Tenn. Copper | 61¾ | 58¾ | 60 | 61 |
| Texas Co. | 227¾ | 223 | 227¾ | 223 |
| Texas and Pacific | | | 34¾ | 35¼ |
| Union Pacific | 138¾ | 137¾ | 138¾ | 138 |
| U. S. Rubber | 58¾ | 55 | 58¼ | 55½ |
| U. S. Steel | 87½ | 86 | 87¾ | 86¼ |
| do. pfd. | 117¾ | 117¼ | 117¾ | 117¾ |
| Utah Copper | 80¾ | 80¼ | 80¾ | 80¾ |
| Va.-Caro. Chem. | 47¾ | 47¼ | 47¾ | 48 |
| Va. Iron, Coal and Coke | 63¼ | 62 | 62 | 62¾ |
| Wabash Pfd. "B" | | | 22¾ | 22¾ |
| Ctfs. | 31¾ | 31¾ | 31¾ | 31½ |
| Western Union | 88¼ | 88¼ | 88¼ | 88¾ |
| Westingh'e Electric | 61¾ | 61¾ | 61¾ | 61¾ |
| United Fruit | 146 | 145¼ | 146 | 146 |

Total sales Friday 857,000 shares.

### Bonds in New York.

U. S. 2s, registered ..... 95¾
do. coupon ..... 99
U. S. 3s, registered ..... 101¾
do. coupon ..... 101¾
U. S. 4s, registered ..... 110
do. coupon ..... 110¼
Panama 3s, coupon ..... 101¼
American Agricultural 5s ..... 103
American Cotton Oil 5s, bid ..... 98¼
American Tel. and Tel. cv. 4½s ..... 107¾
American Tobacco 6s, bid ..... 118
Anglo-French 5s ..... 94½
Atchison gen. 4s ..... 94¾
Atlantic Coast Line Consol. 4s ..... 93
Baltimore and Ohio cv. 4½s ..... 97¾
Central of Georgia Consol. 5s, bid ..... 100¾
Central Leather 5s ..... 101¾
Chesapeake and Ohio cv. 4½s ..... 86¾
Chicago, B. and Q. joint 4s ..... 86
Chi., Mil. and St. Paul cv. 5s ..... 109¾
Chi., R. I. and Pac. Ry. ref. 4s ..... 66
Erie gen. 4s ..... 76½
Illinois Central ref. 4s, bid ..... 89¾
Lirgett and Myers 6s ..... 101¾
Louisville and Nash. un. 4s ..... 94¾
Mo., Kan. and Texas 1st 4s ..... 76¾
New York Central 3½s ..... 78
N. Y., N. H. and Hartcord cv. 6s ..... 115½
Norfolk and Western cv. 4½s, bid ..... 120½
Northern Pacific 4s ..... 93¼
Pennsylvania Consol. 4½s ..... 105¾
Pennsylvania gen. 4½s ..... 101
Reading gen. 4s ..... 94¾
Republic Iron and Steel 5s (1940), bid. 90
St. Louis and San Fran. ref. 4s, bid. 71¾
Seaboard Air Line adj. 5s ..... 43½
Southern Bell Telephone 5s ..... 99¾
Southern Pacific 4s ..... 106¾
Southern Railway 5s ..... 102
do. gen. 4s ..... 71¾
Tenn. Copper cv. 6s ..... 123
Texas Company cv. 6s ..... 106¾
Texas and Pacific 1st ..... 95¾
Union Pacific 4s ..... 97½
U. S. Steel 5s ..... 103¾
Virginia-Car. Chemical 6s ..... 98¾
Wabash Ref. 4s Ctfs. ..... 106

### Metals.

New York, January 7.—The metal exchange quotes lead at $5.90. Spelter not quoted.

At London: Lead, £32 15s. Spelter, £30.

Copper firm; electrolytic, $32.75@34.25. Iron, firm; No. 1 northern, $26.25@26.75; No. 2, $18.75@20.25; No. 1 southern, $26.00@26.50; No. 2, $18.75@20.25.

Metal exchange quotes tin quiet; spot, $42.00 bid.

At London: Spot copper, £81 10s; futures, £87 10s. Electrolytic, £114. Spot, £35. £37 10s; futures, £117s. Antimony, £125.

### Provisions.

Chicago, January 7.—Cash:
Pork, $17.75@18.75.
Lard, $9.87@10.02.
Ribs, $8.32@10.25.

# YESTERDAY'S TRENDS IN FINANCE AND MARKETS

| Articles— | Closes. | Changes Since Previous Close. Adv. | Dec. |
|---|---|---|---|
| COTTON—Spot del'y, per lb. in Atlanta | 12.25c | ..... | ..... |
| COTTON—March del'y, per lb. in New York | 12.59c | .09 | ..... |
| COTTON—March del'y, per lb. in New Or. | 12.48c | .09 | ..... |
| COTTON—Feb.-March del'y, per lb. in Liverpool | 7.94½d | ..... | .03 |
| WHEAT—May del'y, per bu. in Chicago | $1.25¾ | ..... | .01¾ |
| CORN—May del'y, per bu. in Chicago | .77¼c | ..... | .00¾ |
| OATS—May del'y, per bu. in Chicago | .48¾c | ..... | .00¾ |
| PORK—May del'y, per bbl. in Chicago | $19.10 | ..... | .15 |
| LARD—May del'y, per 100 lbs. in Chicago | $10.25 | ..... | .12 |
| RIBS—May del'y, per lb. in Chicago | 10.65c | ..... | .07 |
| C. S. OIL—March del'y, per lb. in New York | 8.89c | ..... | .03 |
| SUGAR—March del'y, per lb. in New York | 3.33c | ..... | .03 |
| COFFEE—March del'y, per lb. in New York | 7.04c | .13 | ..... |
| CALL MONEY in New York, avg. | 1.91* | ..... | ..... |
| COLLATERAL LOANS in New York, avg. | 2.33* | .03 | ..... |
| COMMERCIAL PAPER in New York, avg. | 3.12* | ..... | ..... |
| DEMAND STERLING in New York | $4.7525 | ..... | .0125 |
| 5 TYPICAL LISTED Industrial stocks, New York | $118.50 | .84 | ..... |
| 5 TYPICAL LISTED R. R. stocks in New York | $73.63 | .02 | ..... |
| 5 TYPICAL LISTED R. R. and Ind. Bonds in New York | $102.82 | .07 | ..... |

*Per cent.

Industrial stocks used are: Amer. Sugar, Gen. Electric, Studebaker, U. S. Rubber and U. S. Steel.

Railroad stocks used are: Balt. & Ohio, Ill. Central, N. Y. Central, Penn. and Southern Railway.

Railroad and Industrial bonds used are: Amer. Tel. & Tel., Central of Georgia, Consol., Central Leather, U. S. Steel and Virginia-Carolina Chemical.

### HESTER'S WEEKLY COTTON STATEMENT

| Comparisons are to actual dates, not to close of corresponding weeks. | % |
|---|---|
| In sight for week | 287,000 |
| do. same 7 days last year | 461,000 |
| do. same 7 days year before | 350,000 |
| do. for month | 287,000 |
| do. same date last year | 461,000 |
| do. same date year before | 350,000 |
| do. for season | 7,768,000 |
| do. same date last year | 8,440,000 |
| do. same date year before | 10,170,000 |
| Port receipts for season | 4,216,000 |
| do. same date last year | 5,142,000 |
| do. same date year before last | 7,519,000 |
| Overland to mills and Canada for season | 513,000 |
| do. same date last year | 823,000 |
| do. same date year before | 672,000 |
| Southern mill takings for season | 1,948,000 |
| do. same date last year | 2,445,000 |
| do. same date year before | 1,800,000 |
| Interior stocks in excess of August 1 | 590,000 |
| do. last year | 1,131,000 |
| do. year before | 777,000 |
| Foreign exports for week | 1,000 |
| do. same 7 days last year | 278,000 |
| do. same 7 days year before | 246,000 |
| do. for season | 3,327,000 |
| do. same date last year | 2,762,000 |
| do. same date year before | 6,589,000 |
| Northern spinners' takings and Canada for week | 97,000 |
| do. same 7 days last year | 76,000 |
| do. for season | 1,437,000 |
| do. to same date last year | 1,429,000 |

Statement of Spinners' Takings of American Cotton Throughout the World.

| | |
|---|---|
| This week | 331,000 |
| Same 7 days last year | 217,000 |
| Same 7 days year before | 276,000 |
| Total since August 1 | 6,444,000 |
| Total last year | 5,816,000 |
| Same date year before | 7,833,000 |

Statement of World's Visible Supply.

| | |
|---|---|
| Total visible this week | 3,579,000 |
| do. last week | 6,009,000 |
| do. last year | 6,091,000 |
| do. same date year before | 6,149,000 |
| Of this the total American this week | 4,804,000 |
| do. last week | 4,647,000 |
| do. last year | 4,301,000 |
| do. year before | 4,563,000 |
| All other kinds this week | 1,375,000 |
| do. last week | 1,361,000 |
| do. last year | 1,227,000 |
| do. year before | 1,586,000 |
| Visible in the United States this week | 3,099,000 |
| do. this date last year | 2,874,000 |
| Visible in other countries this week | 2,281,000 |
| do. the date last year | 3,156,000 |

### Liverpool Cotton.

Liverpool, January 7.—Cotton, spot easier. Good middling, 6.55; middling, 6.23; low middling, 7.71. Sales, 10,000; for speculation and export, 1,000. Receipts, 4,000. Futures irregular.

Range in Liverpool futures Friday:

| | Opening Range. | Close. | Prev. Close. |
|---|---|---|---|
| Jan.-Feb. | 6.91@7.05¼ | 7.04¼ | 7.00¼ |
| Feb.-March | 7.03 | 7.02¼ | 7.00¼ |
| March-April | 7.00@7.05¼ | 7.02 | 7.00 |
| April-May | 7.03 | 7.07 | 7.00¼ |
| May-June | 7.06@7.04 | 7.03 | 7.05¼ |
| June-July | | 7.06 | 7.06¼ |
| July-Aug. | 7.10@7.10 | 7.11¼ | 7.06¼ |
| Aug.-Sept. | 7.03@7.05¼ | 7.05 | 7.09¼ |
| Sept.-Oct. | | 7.09 | 7.41 |
| Oct.-Nov. | 7.07@7.04¼ | 7.03 | 7.04 |
| Nov.-Dec. | | 7.02 | 7.02 |
| January | | 7.02 | 7.00¼ |

### Sugar.

New York, January 7.—The feature of the local market for raw sugar today was the continued liberal offerings of both Cubas and Porto Ricos, which seemed to be the result of the increasing number of centrals grinding, aided by favorable weather. New business amounted to 20,000 bags of Porto Ricos to a local refiner at 4.31 for centrifugal. It was also generally believed that about 20,000 to 40,000 bags Cubas had been sold for first half January shipment at 2¾ cost and freight, equal to 4.15 for centrifugal. The market closed as follows: Centrifugal, 4.25 to 4.50; molasses sugar, 3.56 to 3.76; Cubas cost and freight, 3¼. Refined sugar locally continued quiet at 5.95 for fine granulated, but considerable export business was reported, some rumors placing the amount as high at 35,000 tons of granulated at 4.35 for January shipment. Amounts as high as 100,000 tons of the balance being for February and understood to represent a still lower price, not cash in bond, f.o.b. New York. It is estimated that upwards of 75,000 tons in addition to the above have been sold for export during the past month.

Futures were lower early in sympathy with the street market, but the reported heavy demand for export restrained sellers and the close was fairly steady at 2 points decline to 1 point net advance.

Range New York futures Friday:

| | Opening. | Closing. |
|---|---|---|
| January | 2.56@2.60 | 2.57@2.58 |
| February | 2.52@2.53 | 2.53@2.54 |
| March | 2.54@2.55 | 2.52@2.54 |
| April | | 2.53@2.56 |
| May | 2.45@2.47 | 2.45@2.46 |
| June | | 2.45@2.46 |
| July | 2.50 bid | 2.45@2.50 |
| August | 2.53 bid | 2.50@2.57 |
| September | 2.56 bid | 2.53@2.60 |
| October | | 2.51@2.52 |
| November | | 2.50@2.51 |
| December | | 2.50@2.52 |

Tone steady; sales, 3,250.

### Comparative Port Receipts.

The following table shows receipts at the ports Friday, compared with the same day last year:

| | 1916. | 1915. |
|---|---|---|
| New Orleans | 2,973 | 7,496 |
| Galveston | 6,366 | 22,626 |
| Mobile | 1,344 | 850 |
| Savannah | | 12,201 |
| Charleston | 1,891 | 3,271 |
| Wilmington | 321 | 1,664 |
| Norfolk | 2,268 | 2,787 |
| Baltimore | | 1,543 |
| Boston | 327 | 470 |
| Newport News | | 1,368 |
| Brunswick | 150 | 8,011 |
| Various | 4,218 | |
| Total | 23,930 | 64,946 |

Interior Movement.

| | 1916. | 1915. |
|---|---|---|
| Houston | 5,509 | 20,364 |
| Augusta | 690 | 393 |
| Memphis | 2,286 | 4,595 |
| St. Louis | 12,140 | 2,519 |
| Cincinnati | 1,410 | 1,727 |
| Little Rock | | 1,343 |
| Total | 21,975 | 32,944 |

### New York Financial.

New York, January 7.—Mercantile paper, 3@3½.

Sterling, 60-day bills, 64.71; demand, 64.75¼; cables, 64.92.

France, demand, 5.82; cables, 5.84.

Marks, demand, 73¼; cables, 73½.

Kronen, demand, 11¾; cables, 12.

Guilders, demand, 44¾; cables, 44¼.

Lires, demand, 6.59; cables, 6.58.

Rubles, demand, 30½; cables, 30¾.

Bar silver, 59¾.

Mexican dollars, 42¾.

Government bonds steady; railroad bonds firm.

Time loans firm; 60 and 90 days, 2½; six months, 2½@3.

Call money steady; high, 2; low, 1½; ruling rate, 2; last loan, 2; closing bid, 1½; offered at 2.

# ALL CHICAGO LIST HEADED DOWNGRADE

## Heavy Receipts and Difficulty of Shipment Caused Grain Sag—Cheap H

# A. A. C. Five in Columbus

SPORTS—EDITED BY DICK JEMISON.

## A. A. C. FIVE PLAYS COLUMBUS TONIGHT

### Game That May Determine Championship of the South Is Slated for Columbus Floor.

The Atlanta Athletic club basketball squad will leave this morning for Columbus. Tonight they play the Y. M. C. A. five of that city there.

This game should prove a fiercely contested one, and the locals are confident of sullying the brilliant record of the Columbus five on their home floor, where they have been invincible for years.

Coach Bean was accompanied by nine men on the trip, Graves, Forbes, Dubard, Weaver, E. Carter, F. Carter, Lester, Westmoreland and Harrison.

This game may determine the championship of the south. If victorious, the locals believe they can defeat every other team they play.

## SCHOOL AQUATIC MEET AT "Y" THIS MORNING

The regular monthly aquatic meet of the school B division of the boys' department of the local Y. M. C. A. will be held this morning, starting at 10 o'clock.

This meet is in the nature of a demonstration for the parents of the many boys in this division, and it is expected that quite a number of people will witness the events.

Three events will be held, and as over fifty boys will compete, there is sure to be some lively scrambling for first honors in each event.

The events that will be held are:
Twenty-yard breast stroke swim.
Plunge for distance.
Egg and spoon race.

### Sports in Short Meter.

East African soldiers of the English army will organize a regiment composed of athletes.

A Southern Rowing association, made up of Baltimore, Washington and Virginia oarmen, is to be launched next month in Baltimore.

All but two of the world's champion Boston Red Sox nine are signed.

Maurice E. McLoughlin, ex-champion lawn tennis player, has turned to golf and is making good, especially on long drives.

Four skating rinks are to be laid out in Madison Square Garden and ice sports are to be boomed in New York this winter.

Eastern Intercollegiate Association Football league will meet at Columbia university, New York, January 8. Haverford won the championship by a single point over Pennsylvania.

University of Nebraska and Swarthmore, Pa., college plan stadiums.

Grand Rapids may secure the 1917 American Bowling congress.

The Schuylkill navy, of Philadelphia, favors straightaway races for all contests in the annual regatta of the National Association of Amateur Oarsmen in future races.

## TEAMS URGED TO ENTER ASSOCIATION LEAGUE AT "Y"

Not many teams have entered the association basketball league so far and as entries close today, the officials at the Y. M. C. A. urged that all teams that intend entering avail themselves of the opportunity today, and let the committee have the names of their team.

This season a new rule is in force. Instead of picking the various teams the officials are letting any man choose a team and enter it in the race. As many teams that may form will be permitted to enter. An entrance fee of $3 will be charged each entering. The money thus derived will be used to buy the handsome shield that is offered the winner of the league.

The schedule cannot be adopted until after all teams have entered, but it has been decided to play one round of games, that is, each of the teams will play the others once. Games will be played every Saturday night, every team in the league playing once a weak.

The entry list was scheduled to close today, but it will probably be kept open until either Monday or Tuesday.

### TODAY IN PUGILISM

1872—Gus Ruhlin, heavyweight boxer, born in Canton, Ohio. Gus started fighting in Akron, and was known as the "Akron Giant" throughout his ring career, which extended from 1896 to 1905. Ruhlin entered the saloon business in Brooklyn after quitting the game, and left a good-sized fortune to his wife, prominent as a suffragist, when he died in 1913. After several bouts in his home state, Gus went to San Francisco in 1897 and fought a 20-round draw with another young and aspiring pugilist, who was a native of the Buckeye state, by name Jim Jeffries. Gus then whipped Tut Ryan in New Orleans and Texas Bill Smith at Hot Springs, and when he returned to the east was matched with Kid McCoy. The Hoosier defeated him in a 20-round bout in Syracuse, and a little later Ruhlin was knocked out by Tom Sharkey in one round at Coney Island. After that he defeated Ed Dunkhorst and Joe Goddard, and knocked out Sharkey, but was himself put to sleep by Fitzsimmons. Gus fought Jeffries again in 1901, and lost, but in 1902 he knocked out Peter Maher and whipped Tom Sharkey. Gus' last fight was with Jim McCormick in 1905, and he knocked him out in the eighteenth round at Colma.

1897—Casper Leon defeated Jack McKeck in three rounds at Troy, N. Y.

## JACK LAPP, OF ATHLETICS, GOES TO THE WHITE SOX

Philadelphia, January 7.—Connie Mack announced today that he had turned over Catcher Jack Lapp to the Chicago White Sox on condition that the western club assumes the contract of the Philadelphia club. Mack said there was no trade or money involved. The Philadelphia manager said that Lapp was still a first-class catcher.

"I am well supplied with young catchers," said Mack, "and I am letting Lapp go simply to carry out my policy of building up a new team with young players. Lapp has not heard the news yet, but I feel sure he will be satisfied to go to Chicago, as there will be no cut in his salary."

## LOCUST GROVE COACH IS WORKING UP TEAM

Locust Grove, Ga., January 7.—(Special.)—Thirty new students have been enrolled in the literary department at Locust Grove institute for the coming spring term, and, inasmuch as most of the old students returned, there will be added zest and spirit in all the activities of school life.

The coach is busy working out basketball candidates, games having been arranged with Mercer scrubs, Marist college, Boys' High school, Cantea and Tenville.

## LOOKING THEM OVER
### WITH BILLY EVANS
STORIES AND FACTS ABOUT DIAMOND STARS.

Near the close of last season a tall pitching recruit, by name Garrett, from Mason City, Ia., reported to the Cleveland club of the American league. He joined the Indians in Washington on a Sunday. It so happened that he got in on an early train, and the only person connected with the club in the lobby at the time was Owner Somers.

The clerk directed him to the Cleveland magnate. After making himself known, Garrett expressed a wish that he be given directions as to how he could reach the congressional library. That desire made a hit with Mr. Somers, because most of the ball players coming to the big show from one of the small minor leagues find many other things in Washington to interest them aside from the library. It made such a hit with Mr. Somers that he personally conducted Garrett to the library, one of the chief points of educational interest in the national capital. Garrett found so much of interest there that he forgot all about luncheon, no one seeing him again until the evening meal. It was such an unusual happening that it mystified the Cleveland owner, until he later learned that his latest pitching recruit taught school during the winter. He evidently was getting some new ideas to spring on his western pupils.

In the second game Garrett pitched, he figured in a most unusual play, which proved conclusively that he had some gray matter lurking under his black cap. His first game was against Washington. He won his second game against Philadelphia, 5 to 3, allowing the Athletics only five hits. In this game Lajoie was on third base, when Garrett cut loose a fast ball that struck just in front of the plate. It was evident that the catcher would be lucky if he was able to block the ball. Larry had a fair lead, grasped the situation and headed for the plate. Pitcher Garrett was also using his head. The moment he pitched the ball, he also started for the plate, figuring there might be a play at that base and that he couldn't be of any use if he remained in the pitcher's box.

The ball struck the catcher's protector with great force and bounded back into Garrett's hands about eight or ten feet in front of the plate. Larry at the time was about the same distance away. Now Garrett is six feet four at least, possibly an inch or two more. The moment he grasped the ball he made a dive for Larry, managed to touch him a fraction of a second before he reached the plate, and won the umpire's decision. Garrett in reality got an assist and a put-out, on a legally pitched ball. It certainly is unusual for a player to throw to a certain base, and then recover the ball and be credited with a put-out at that same base.

In that same game Garrett showed me that he had more than his share of quaint humor. Bobby Wallace was umpiring balls and strikes. Garrett believed Bobby was missing some of the close ones on him. I was watching him work from in back of the pitcher, and knew Bobby had been going perfectly, although Garrett had not thrown a ball during the inning that was more than two or three inches shy of being classed as a strike. I realized that Garrett was not exactly pleased by the expression on his face, but he did not make any outward protest. At the close of the inning I saw him edging his way toward the plate, so as to be in a position to speak to Wallace. I was anxious to hear what he had to say, so I followed him closely. When he got close enough to Wallace so that none of the players would hear his remarks, he said:

"Mr. Wallace, would you please call 'em the same as you would if some good pitcher like Mr. Walter Johnson was working."

Bobby smiled, Garrett proceeded on his way to the bench, and I felt satisfied that Mr. Garrett was nobody's fool.

## Kid Lavigne Great Boxer, But Frank Erne Beat Him; Benefit for Kid Recently

By "Gravy."

Owing to the benefit given to George Lavigne in New York last month, the "Saginaw Kid" has again been given many columns of publicity, and scores of sporting scribes have indulged in reminiscences of the day when the little French-Canadian was in his fighting prime. That the "Kid"—now a bald-headed, spectacled little man—was the greatest lightweight boxer in ring history is the opinion expressed by many writers, and those who saw him fight are likely to agree.

But if Lavigne was the Napoleon of the squared circle, it should also be remembered that he had his Waterloo and his Wellington. The latter was a Swiss boy, Frank Erne by name, and Buffalo, Frank's home city, was the scene of Lavigne's Waterloo. It has been said that Napoleon's mind was slow and sluggish, and that he failed to display his usual ability at Waterloo. The same might be said of Kid Lavigne at Buffalo. Lavigne had made too much money, and had spent it in ways not conducive to health and vigor and mental acuteness, to be at his best when he fought Erne.

Frank Erne, the conqueror of Lavigne, was born forty-one years ago today in Zurich, Switzerland. When he was a boy his father emigrated to America, and settled in Buffalo, where young Frank was employed as a pin-boy in a bowling alley, and afterward commenced his boxing career.

As a featherweight Erne defeated George Siddons, knocked out Jack Skelley, and fought draws with Young Griffo and George Dixon, and in 1898 he challenged Lavigne to fight for the lightweight crown. The match was made for twenty rounds and was staged at Coney Island. In the first round the Swiss boy landed a southpaw hook to Lavigne's jaw that sent the latter down for the count of nine. From that time on Erne seemingly had the upper hand, but he failed to follow up his many advantages. Kid McCoy, who was in Erne's corner, had a wholesome respect for the Saginaw Kid, and he constantly cautioned Erne to be careful. Frank's too great discretion cost him what would otherwise have been a certain victory, for at the end of the twentieth round the referee called it a draw.

Lavigne realized that Erne had his number, but the Kid was game to the last and within a few months he consented to fight Frank again. In the meantime Erne had made a trip to the Pacific coast and knocked out Dal Hawkins in a hard battle, and had also defeated George "Elbows" McFadden in New York.

The second bout for the championship between Lavigne and Erne was pulled off in Buffalo, where Frank had a big following. Lavigne trained hard for the battle, realizing that he had reached the crucial point in his career. The Saginaw Kid was in much better shape than when he fought Erne at Coney Island, but the bout quickly developed that the Kid had lost much of his old stamina, and that his terrific wallop was lacking in its former force. The bout was scheduled for twenty rounds, and it went the limit, but at every stage of the game Erne had the best of it. Lavigne tried his hardest, but there was scarcely a round that could have been called his, and Erne won by a wide margin.

Erne proved that he was supreme in the lightweight division by defeating Joe Gans. Then he pulled two big "bones." He weakened himself terribly by making 128 pounds ringside for Terry McGovern, and looked like a corpse when he entered the ring, after weeks of privation and semi-starvation. Erne then fought Rube Ferns, the welterweight, at Fort Erie. He was defeated in both bouts, and fell an easy victim to Joe Gans when he met the colored boxer at Fort Erie in 1902.

## MONTHLY AQUATIC MEET AT Y. M. C. A. TONIGHT

### Events of Coming Hexathlon to Be Used in Tonight's Meet.

The regular monthly classified athletic meet at the local Y. M. C. A. will be held tonight in the large gym, starting promptly at 8 o'clock. The public is invited to attend the meet, and as no admission fee is charged, it is expected that quite a crowd will turn out.

In view of the fact that the annual International Hexathlon is but two months off, the officials at the local association will hold the events that will be held in this affair tonight. The officials are very anxious to have the local athletes make a good showing in this event, and will train them faithfully for the meet.

Nearly every Y. M. C. A. of any importance in the world competes in this event, and it is easily the biggest athletic event that the Y. M. C. A. stages.

Many prominent athletes of the association have entered the meet tonight, and it is expected that there will be some fierce competition for first honors.

The events that will be held are:
Sixty-yard potato race.
Two-hundred-and-twenty-yard race.
Standing broad jump.
Running high jump.
Twelve-pound shot-put.
Fence vault.

## MORAN PUTS OUT COFFEY IN NINTH ROUND OF BOUT

### This Is Moran's Second Victory Over Coffey in Twelve Weeks.

New York, January 7.—Frank Moran, of Pittsburg, knocked out Jim Coffey, the Dublin giant, in the ninth round of their ten-round match at Madison Square Garden tonight.

This was Moran's second victory over Coffey in twelve weeks, the first fight ending in three rounds. Tonight, however, Coffey showed much improvement and it was not until the eighth round that Moran's terrific smashes showed any effect.

Coffey was knocked down four times in the ninth round, in each instance remaining on the mat for nine seconds. The last time Moran almost drove him through the ropes, but he managed to get up within the time. His seconds, realizing that he was hopelessly beaten, threw a sponge into the ring to avoid a complete knockout.

During the first seven rounds Coffey was complete master of the situation and it looked as if he would win on points, Moran tried vainly to clinch on him, but missed many times, and in each instance Coffey punished him severely with heavy upper cuts. When Moran finally cut loose in the eighth it was all his way.

The weights were: Coffey 205½, and Moran 196½.

## WESLEY WINS HOT GAME FROM B. H. S., 30 TO 27

### Purple and White Team Has Small Bunch—Need Much Practice.

In a hotly contested game of basketball Friday afternoon Wesley Memorial defeated Boys' High by the close count of 30 to 27. The game, which was played on the Wesley court, was a nip-and-tuck affair throughout, and kept the interest of the spectators at white heat at all times.

Boys' High was greatly outweighed. However, they have a scrappy little bunch of players, that fight hard and furious all the time. They could not do very much against the Wesley team after the heavy players of this quint had got started, but not once throughout the game did they quit fighting, and many times threatened to run away with the game.

Their passing and goal-shooting were away off, and the lads need much practice in these departments. Time after time one of the forwards would attempt a difficult shot when a man could have been passed the ball, and probably have made a goal. They also missed many shots that should have been registered as two points.

However, they give promises of fighting hard any team in the prep league, and should make all of them hustle to outrun them.

The playing of B. Adams and Hubert was good for the losers, while the work of Shirley, Fincher and Lowry was good for Wesley. Wesley has a good balanced organization, and should make all the teams they play hustle to down them. They have not yet been defeated.

The game between the Boys' High and Marist scrubs was won by the latter five, who took the measure of the B. H. S. second men easily by the count of 53 to 22.

## KIRK'S BUSS FIRST IN THE DERBY STAKE

Grand Junction, Tenn., January 7.—The setter Kirk's Buss, owned by H. D. Kirkover, of Buffalo, N. Y., and handled by A. O. S. Redman, of Wellston, Ohio, today was awarded first money in the Derby stake of the United States Field Trials club. The Derby race, in which thirty-five dogs competed, concluded the meeting of the United States club here.

Nsponochee, a setter owned by Samuel G. Allen, of New York, and handled by A. O. Yount, of Newton, N. C., was placed second. The setter Commissioner's Amorette O. Crahu, the entry of J. Craig Huff, of Philadelphia, and the pointer Raps Pansy Blossom, owned by Ambrose Gaines, of Knoxville, Tenn., tied for third. Commissioner's Amorette O. Crahu was handled by J. W. Martin, of Newton, N. C., and Gaines' entry by J. M. Avent, of Hickory Valley, Tenn.

Races for the amateur championship will be run next week at Rogers Springs, near here, under the direction of the All-American club.

## REVIVAL SERVICES AT COLORED CHURCH

The annual revival services of the First Congregational church, colored, Rev. H. H. Proctor, pastor, will begin Sunday and continue ten days or more. Rev. O. J. Flynn, a powerful gospel preacher, will assist the pastor, Prof. Sidney Woodward will have charge of the music. The services will continue every night next week. An evangelistic committee of twenty-five has the services in charge.

## SOLICITOR BROWN IN CONGRESS RACE IN EIGHTH DISTRICT

Athens, Ga., January 7.—(Special.)—Hon. Thomas J. Brown, of Elberton, solicitor general of the northern circuit, this morning announced for congress from the eighth, the place filled by Hon. S. J. Tribble.

In submitting his views, Mr. Brown favors a low tariff, abolishing gambling in farm products, enforcement of prohibition, federal supervision of interstate corporations, federal aid for road-building, universal rural postal service, impartial reform of the civil service, absolute separation of church and state, filling government positions by whites, long term loans to farmers on low interest, stricter government economy, caution in large expenditures, increase in the standing army and judicious strengthening of the navy and the fostering of commerce by federal encouragement of a merchant marine.

## SMALL HAS OPTION ON SOUTHERN ICE AND COAL COMPANY

Macon, Ga., January 7.—(Special.)—A. T. Small announced tonight that he has secured an option on the property of the Southern Ice and Coal company, one of Macon's big industries, and expects to close a deal within the next few days for the purchase of the controlling interest in the company. Mr. Small is said to have associated with him in the deal a man who is rated as a millionaire, but declined tonight to make public his identity, nor would he discuss the price that he expects to pay for the property.

C. C. Porter is the controlling factor in the company at present, and is its president and general manager. The deal, if put through, will be one of the largest business transactions in Macon in a long time. The company at present is capitalized at $200,000 and does a big business.

## TEASED BY MATES, YOUNG STAMMERER SHOOTS HIMSELF

Marietta, Ga., January 7.—(Special.) Albert Bishop, the 11-year-old son of A. A. Bishop, of this place, shot himself through the head with his father's pistol about 8 o'clock this morning. He did so rather than go to school, where some of the children had laughed at him for stammering.

Doctors think he may recover. His father is an ex-sheriff of Cobb county.

## ROME MAN IS JAILED AS HIGHWAY ROBBER

Rome, Ga., January 7.—(Special.)—Charles Busby is in the Floyd county jail charged with highway robbery because of a sensational assault of which Henry Hancock was the victim. The latter alleges that while he and Busby were walking through a patch of woods Busby suddenly grasped him by the throat and demanded his money, amounting to some $70, which he had just drawn from the bank. When Busby was searched at the jail a part of the money, or some other money, was found on his person in a secret pocket.

## FITZGERALD READY FOR POULTRY SHOW

Fitzgerald, Ga., January 7.—(Special.)—All arrangements have been made for the poultry show to be held here next week, beginning the 12th. Exhibitors from neighboring towns and from other states have already made arrangements to bring their fancy stock here, and local fanciers are ready with their prize birds.

## ATLANTA'S STRIDES FROM DAY TO DAY

Real estate announcements of Friday disclosed one of the largest subdivision projects and home building schemes of the past year.

A. J. & H. F. West sold for H. F. West to George A. Clayton, the well-known builder and contractor, a tract of about six acres of land on Fourteenth street between State and Campbell streets. The consideration was $10,000 cash.

This property fronts 461 feet on the north side of Fourteenth street and extends back, in a northerly direction, 550 feet.

Mr. Clayton will subdivide this tract into thirty lots, on which he will build bungalows that will have a selling value of about $4,000 each. A. J. & H. F. West will handle the sale of all lots in this subdivision.

**Imperial Lease Bought.**

The lease on the Imperial hotel, Peachtree and Ivy streets, which has about three years before expiration, was purchased from B. H. Day, the present manager, by J. O. Vickery, of Elberton, Ga., Friday morning. Mr. Vickery has assumed active control of the hotel management.

Mr. Day will not leave Atlanta for several days, but plans to take up business connections in New Orleans, La.

**Fourth Street Sale.**

The Hugh A. Lynch agency sold for Mrs. Lea Crawford to Mrs. C. B. Wallace the southeast corner of Fourth street and Durant place, known as 259 East Fourth street.

The property consists of a two-story, eight-room residence on a regulation residence lot.

No consideration was disclosed in the sale announcement.

**PROPERTY TRANSFERS.**

**Warranty Deeds.**

$6,000—W. R. Treadwell to J. V. Graham, lot 16, block 19, Ansley Park, on the east side of Park lane, 60x118. January 6, 1916.

$550—Dilsey Jackson to W. T. Ashford, lot on the west side of Lawshe street, 100 feet north of Greenstery avenue, 37x111, December 28, 1915.

$10 and exchange of property—Mrs. E. R. Daniel to S. A. Wardlaw, No. 43 White street, 50x125. December 21, 1915.

$250—Bailey Morton et al. to Viriyn B. Moore, lot on the east side of Finley avenue, 253 feet south of Bellwood avenue, 41x126. May, 1910.

$5,000—J. H. Boyinton to Fulton Mortgage company, lot on the southwest corner of Peachtree road and Piedmont avenue, 356x280. January 6, 1916.

$5,750—J. Myrick Beasley to D. S. Wairaven, No. 258 Lawton street, 51x285. May 22, 1915.

$1,500—J. P. Hunter to George M. Battey, Jr., lot on the north side of land lot 61, seventeenth district, at the northwest corner of land formerly owned by George B. Powell, 402 feet east of the west line of said land lot, 100 feet front, running back to the north side of Ivy avenue. January 5, 1916.

$5,750—H. A. Etheridge to A. W. Beaupre, lot on the west side of Whitehall street, 30 feet north of Gordon street, 40x65. January 4, 1916.

$2,500—Mochs Coffee company to John Vardumidis, lot on the east side of Plum street, 119 feet north of Pine street, 39x134. January 5, 1916.

$10 and other considerations—Mrs. Julia P. Block to Atlanta Development company, 116 Drewry street, 58x165. January 3, 1916.

$10 and other considerations—W. A. Thacker to E. H. Glass, lot on the north east side of Alta avenue, 129 feet southeast of Euclid avenue, 46x91. December 21, 1915.

$4 and other considerations—C. F. Hope to Emma C. Pilaster, 1.57 acres on the southwest side of Pilaster Bridge road, 501 feet from Pilaster avenue. January 4, 1916.

$1,000—L. N. Eason to J. L. Lonzino, lot on the southwest corner of Maiden lane and John Wesley avenue, 95x200. January 3, 1916.

$200—West View Cemetery association to Elmira F. Rogers, lots 32 and 36, section 12. December 4, 1915.

$10—Thomas W. Baxter to Alfred E. Kelley, lot on the north side of South avenue, 110 feet west of Grant street, 52x132. January 5, 1916.

$10—William L. Jones estate (by executrix) to Thomas W. Baxter, same property. March 4, 1915.

$1,691—D. M. Mathews to J. N. Landers, lot on the west side of Inman street, 400 feet south of Greensferry avenue, 50x194. December 31, 1915.

$1,481—Fidelity Discount company to A. Pratt, lot on the south side of Boulevard Terrace, 187 feet north of Randolph street, 45x152. January 6, 1916.

$950—Continental Land company to H. H. Brandon, lot on the south side of Atlanta avenue, 60 feet west of Grant street, 60x132. December 16, 1915.

### COST OF LOCAL WANT ADS IN THE CONSTITUTION

| | |
|---|---|
| 1 Insertion | 10c a line |
| 3 Insertions | 6c a line |
| 7 Insertions | 5c a line |

**Is per word flat for classified advertising from outside of Atlanta.**

No advertisement accepted for less than two lines. Count six ordinary words to each line.

Discontinuance of advertising must be in writing. It will not be accepted by phone. This protects your interests as well as ours.

The Constitution will not be responsible for more than one incorrect insertion of any advertisement ordered for more than one time.

**If you can't bring or send your Want Ad. phone Main 5000 or Atlanta 5001.**

Courteous operators, thoroughly familiar with rates, rules and classifications, will give you complete information. And if you wish, they will assist you in wording your want ad. to make it most effective.

Accounts opened for ads by telephone to accommodate you if your name is in the telephone directory. Other want ads taken by telephone are to be paid for immediately upon publication, bill to be presented by mail or solicitor the same day printed.

**EVERY HOME HAS USE FOR CONSTITUTION WANT ADS.**

## LOST and FOUND

LOST articles sometimes are never found, often they are stolen with no chance of recovery, but when picked up by honest persons they will get back to the owner if advertised in this column.

LOST—On Edgewood avenue, opposite Hurt building, from an auto, a grip containing doctor's instruments and medicine. Reward of $25 will be paid and no questions asked, if returned to 926 Candler building.

LOST—Friday afternoon on Peachtree or Whitehall package containing 3 yards black taffeta, 1 yard pink silk. Reward. Ivy 7669.

FOUND—Watch. Owner can get same when fully described and pay liberal reward. Apply between 12:30 and 2 p. m. to 176 Fowler street.

LOST—Brindle bull pup, male, five months old; name "Zip." Reward. 33 West Fourteenth street.

LOST—Between Georgian Terrace and 4 Howard St. pearl crescent pin. Return to Mrs. Howison, Georgian Terrace, and get reward.

SIX mules strayed from the National Stock yards. Notify S. S. Hall. Phone Main 833.

LOST—Silver card case; initials L. C. W. Return to 580 Spring. Ivy 321. Reward.

## PERSONAL

LADIES—ALL AGES

YOU may make your own dresses and suits while learning modern methods in dressmaking and tailoring. Call now for terms. NEW ERA SEWING SCHOOL 20 Carnegie Way—(Near the Library.)

MME. VALAIRE WORLD'S greatest medium, can be consulted on all affairs of life. Means 2-3. 110½ Whitehall. Main 4955.

MATERNITY SANITARIUM—Private, refined, home-like; limited number of patients cared for. Homes provided for infants. Infants for adoption. Mrs. M. T. Mitchell, 92 Windsor street.

GAME hunters take notice! Taxidermy work of all kinds done. Satisfaction guaranteed. Prices right. F. F. Cockburn, 227 Hells ave., Atlanta.

WE make switches from combings for $1. Gallaher Hair Dressing Parlors, 70½ Peachtree street.

FREE scholarship; particulars 20. Sculpture modeling. Com'l Art School, Atlanta, Ga.

HAIRWORK of all kinds made. Mrs. S. Chevalier, 340 Luckie st. Main 4618-J.

MAIN SPRINGS 50c, to advertise. McDuffie, 150 Peachtree. Cash for old gold.

### PROFESSIONAL CARDS

F. H. Brewster, Albert Howell, Jr., Hugh M. Dorsey, Arthur Hayman, Dorsey, Brewster, Howell & Hayman, Attorneys-at-Law. Offices—203, 204, 205, 206, 207, 208, 210 Kiser Building, Atlanta, Ga. Long Distance Telephone 2074, 2074 and 2075, Atlanta, Ga.

## HELP WANTED

### HELP WANTED—Male

**STORES AND OFFICES.**

WANTED—Experienced drug salesman to demonstrate Tanlac at various branches in southern cities. Must be of good appearance and thoroughly conversant with this line of work. Best of references required. Splendid opportunity to right parties. Make application in own handwriting, stating age, experience, etc. No interview will be given unless previously arranged by correspondence. Address J-104, care Constitution.

**PROFESSIONS AND TRADES.**

YES—if you have two hands, Prof. G. O. Branning will teach you the barbering trade for $25, and give you a position while learning; paying position in our chain of shops. Atlanta Barber College, 10 East Mitchell st.

**SALESMEN AND SOLICITORS.**

TRAVELING SALESMEN.

WE REQUIRE IN SOUTHERN TERRITORY TWO A-1 ALUMINUM WARE SALESMEN, THE NEWEST AND BIGGEST SPECIALTY LINE IN THE UNITED STATES. WE TRAVEL LARGE TOWNS AND CITIES. EARNING POSSIBILITIES VERY GREAT FOR STRONG SALESMEN. APPLICANTS MUST BE MORE THAN 28 YEARS OF AGE AND HAVE SUCCESSFUL RECORD AS SALESMEN. THIS IS A STRAIGHT TRAVELING PROPOSITION; NO CANVASSING; EXCLUSIVE TERRITORY; TRAVELING EXPENSES ADVANCED; REFERENCES REQUIRED AND PERSONAL INTERVIEW. E. F. WHITE, 207 FORSYTH BLDG., ATLANTA.

WANTED—By manufacturers, resident salesmen for made-to-order fly screens in the following cities and surrounding territories: Atlanta, Augusta, Savannah, Brunswick, Macon, Columbus and Rome, Ga.; Chattanooga, Tenn. All communications confidential. Address J-87, care Constitution.

AN exceptional opportunity to high-class producers with largest fraternal beneficiary society in U. S.; splendid territory and big remuneration; must have ability; also references. Address J-209, Constitution.

WANTED—Experienced collector and salesman, old established house; man familiar with furniture and housefurnishing business preferred. Address J-106, care Constitution.

SALESMAN to call on physicians. Established trade. Expenses and commission. State age. Also one for outside city. P. O. Box 121, Philadelphia.

WANTED—Thoroughly experienced dry goods salesman, acquainted with Georgia merchants, state experience, age and salary expected. Address J-99, Constitution.

SALESMEN, good side line, all stores; liberal commission. 303 Brown-Randolph building.

AGENTS.

BOOKER T. WASHINGTON DEAD

TWO memorial editions of his life; one written by Dr. Washington himself, price $1.25; one by Frederick R. Drinker, price $1. Each a complete story of his life. Books contain a complete report of his sickness, death, funeral and memorial exercises held at Tuskegee Sunday, December 12. We are in center of south. Can get books to you instantly. Exclusive privileges also given. Beautiful outfits that get the business. Agents wanted. Order outfit of your choice; each 15 cents or both 25 cents. R. L. Phillips Publishing Co., Atlanta, Ga.

AGENT wanted in each county for 18 high-grade new specialties needed in every home; also 3 high-class salesmen for our new helps for merchants; big commission. Hunt Co., 520 Temple Court bldg., Atlanta, Ga.

### HELP WANTED—Male

MISCELLANEOUS.

WE WANT reliable men to operate Ball gum vending machines and sell high-grade package gum; exclusive territory; only part time; good references and small capital required. We do the rest. Nice business. Large profits and you are your own boss and carry key to money drawer. State full qualifications first letter. Address J-216, care Constitution.

### STUDY LAW AT HOME

UNIVERSITY EXTENSION METHOD—Degree LL. B. conferred. A large university, to directly advertise its extension law department, will place a limited number of complimentary law scholarships in this state; references required. Apply to Mr. Lively, Hotel Ansley.

WANTED—Working foreman in cabinet and stair department. One who is a combination machine and bench man, and who can detail and lay out work for three or four hands. Steady job and pleasant surroundings. Perkins Sash and Door Company, Augusta, Ga.

WE want men at once to learn the barber trade. We can teach you this trade in a few weeks' time. Wages while learning. Tools furnished. Located at 15 N. Forsyth street, best location in city. MOLER BARBER COLLEGE.

ON and after January 1 we guarantee to secure positions in 60 days or return money. For position see us. American Employment Agency, 514 Healey bldg. I. 7161.

WANTED—Man with horse and rig to carry newspaper route. A hustler can make good money. Apply City Circulation Department, Constitution.

WANTED—Young men, become auto chauffeurs, $18 week. Learn while earning. Write immediately. Franklin Institute, Dept. 534-K, Rochester, N. Y.

MEN—18 or over, wanted as railway mail clerks; sample examination questions free. Franklin Institute, Dept. 53-L, Rochester, New York.

ATLANTA railway mail clerk examinations coming; $75 month. Sample questions free. Write immediately. Franklin Institute, Dept. 52-K, Rochester, N. Y.

### GO 'POSSUM HUNTING

WE will buy your opossums. Folsom's Restaurant, 124 Peachtree.

WANTED—Men to try examinations for government jobs, $70 month. Common education sufficient. Apply immediately. Box F-572, Constitution.

WANTED—12 athletic or military young men for "Fighting for France." Apply Mgr., Lyric Theater.

### HELP WANTED—Female

STORES AND OFFICES.

WANT clerk to help on books; must write good plain hand and be accurate at figures. Give experience, reference and salary wanted. Address J-203, care Constitution.

DOMESTIC.

WANTED—Housekeeper for small rooming house; light work; no one with children need apply. R, care Constitution.

WANTED—A-1 cook; one who can cook bread and cake, $5 per week to start; stay on lot. Apply at once, 614 Healey Bldg.

WANTED—Neat colored girl for general housework. 158 Lucile ave.

MISCELLANEOUS.

ATLANTA women government clerk examinations coming, $70 month; sample questions free. Write immediately. Franklin Institute, Dept. 400-K, Rochester, N. Y.

MRS. I. SPRINGER announces the opening of her spring millinery school, to begin the 15th of January; $25 for a six-weeks course. A thorough course guaranteed.

STENOGRAPHERS wanted by government, $70 month. Atlanta examinations coming. Sample questions free. Franklin Institute, Dept. 454-K, Rochester, N. Y.

WANTED—3 intelligent colored maids for work at Constitution cooking school. Apply Auditorium 9 o'clock Monday morning.

### HELP WANTED—Male and Female

WHEN you need any kind of reliable colored help, apply Missionary Workers' Employment Agency, 158½ Auburn. Ivy 4627-L.

FOR POSITIONS as stenographer or bookkeeper, register with Miss Hitt, 613 Grant building. Phone—Ivy 5833.

EXPERIENCED adv. sol., ladies or gentlemen. Call Stenographer, Ivy 2124.

### WANTED—Teachers

XCME Teachers' Agency. Best service, most liberal terms, free to school board. 1235 Healey building, Atlanta, Ga. Ivy 7098.

### EDUCATIONAL

LEARN the system of shorthand officially adopted and taught by the city of Atlanta. Investigate our $25 scholarship. Easy payments. Simplex Shorthand School, 42 East Mitchell street, Atlanta.

SPANISH—Wanted students for private lessons in Spanish; can teach the best methods; rates reasonable. For particulars write D. R. Tourial, the Werner Apts.

PARISIAN FRENCH—For efficient method write Prof. Jacques Grommer, 393½ Capitol, ave.

### MUSICAL INSTRUMENTS

FOR SALE—New piano taken for debt; never used and have no use for it. Will sell for below regular price to get rid of it. Genuine bargain. Address G. D. J., care Constitution.

### MUSIC AND DANCING

DANCING—Private and class lessons. Lane's, 217½ Peachtree street. Ivy 8746.

## SITUATION WANTED

### SITUATION WANTED—Male

AN ANSWER TO YOUR AD

OR several of them may be sent in as late as a week after your ad last appeared in The Constitution. Such responses are the result of several forms of special service which The Constitution is rendering in behalf of Situation Wanted advertisers. So, if you want a wider range of choice before accepting a position, hold your box number card and call at or phone to The Constitution frequently for at least a week.

SPECIAL rates for Situation Wanted ads: Three lines one time, 10 cents; three times, 25 cents. To get these rates, ads must be paid in advance and delivered at The Constitution office.

GROCERY SALESMAN

EXPERIENCED, 32 years of age, wants position on road with regular or special line. Past ten years traveled Georgia for large corporation. Best of references and personal interview furnished on request. Address J-96, Constitution.

BOOKKEEPER, thoroughly familiar with corporate accounting and finance. Present contract expires in February, could arrange to begin at once. Good references. Long experience. Manufacturing or wholesale business preferred. Address J-41, care Constitution.

LINOTYPE OPERATOR

MACHINIST-OPERATOR, 7 years experience, 5,000 to 6,500 ems an hour nonpareil; 1,700 to 2,000 lines eight point per eight hours, desires position. R. A. Sherry, Macon, Ga., General Delivery.

WANTED—By young man 21 years of age, position as assistant bookkeeper, or any other office work; very rapid and accurate with figures; good penman; typewrite; take a little dictation; ten years' experience in dry goods business; moderate salary to begin on. Address J-215, care Constitution.

I AM not an extraordinary fellow, but have always put thought into my work. I am employed at present, but am willing to change if my prospects can be bettered. Money is not immediate object. Address J-93, Constitution.

POSITION wanted by young married man who is thoroughly experienced in both wholesale and retail shoe business, understands buying; has traveled on road; best of reference and personal interview furnished upon request. Address J-207, Constitution.

MAN with several years' credit experience. I am offered place ahead of me, occupied by older man with large family, but would rather make change. Not interested in ordinary proposition. Address J-98, Constitution.

EXPERT stenographer desires position; can use dictaphone; have thorough knowledge of office detail; employed at present but desire change; best of references. Address J-97, care Constitution.

SALESMAN—Employed, desires commission proposition, out of which $150 a month and expenses can be made. Don't bother to write about household trinket or similar idea. Address J-84, Constitution.

WANTED—Position as bookkeeper or assistant by young man; can also handle typewriter and take shorthand. Good references and capable. Address J-218, Constitution.

### SITUATION WANTED—Male

WANTED—By a bookkeeper with two years' experience, a position as bookkeeper or assistant; can use a machine and am employed; desire a change. Address Box F-95, care Constitution.

WANTED—Position, by married man with family to provide for; must have work at once. Experience as city salesman, also shipping clerk. Best city references. Address J-208, Constitution.

A-1 AUTO MECHANIC and demonstrator, several years' experience; don't use intoxicants or tobacco; fast, accurate worker; best references. J. V. Boyett, Morris Station, Ga.

POSITION by young man, at present employed as assistant cashier of bank, but desires change with chance of promotion. References. Young, care Constitution.

WANTED—Position by reliable young white man as chauffeur; can drive any make of car; best references. Address J-94, care Constitution.

THOROUGHLY experienced double entry bookkeeper open for position January 15; best reference. Address D. D., P. O. Box 1034.

EXPERIENCED shipping and receiving clerk wants position, willing to do anything; best of reference furnished on request. Address J-206, Constitution.

WANTED—Position as saw filer by middle-aged man; log or resaw; A-1 references. Address J-95, care Constitution.

OFFICE man, thoroughly experienced and reliable, wants work; A-1 references. Address J-89, Constitution.

WANTED—Position by competent male stenographer, 3 years' experience. Address J-91, Constitution.

POSITION by licensed druggist, 4 years experience; can furnish references. Address J-213, care Constitution.

POSITION by young man of 22, any honest work, with future considered. Address J-77, care Constitution.

### SITUATION WANTED—Female

SPECIAL rates for Situation Wanted ads: Three lines one time, 10 cents; three times, 25 cents. To get these rates, ads must be paid in advance and delivered at The Constitution office.

EXPERIENCED young lady stenographer, desires position at once. Prefer place where part of time may be devoted to assisting with books or other office work. Call Ivy 6385-J.

CAPABLE experienced woman desires place as kitchen manager, pastry woman or housekeeper; $30 a month. Address Mrs. H., 394 Fraser street.

GOOD paying position wanted by young lady stenographer, high school graduate, having ten years' experience in Birmingham. Call Decatur 662-J.

HOSPITA

# WHICH SIDE OF THE FENCE ARE YOU ON?

ARE YOU A **BUYER** OR A **SELLER** OF REAL ESTATE? NO MATTER! OPPORTUNITIES FOR **BOTH** ABOUND IN THE CONSTITUTION REAL ESTATE COLUMNS. SEEK **YOUR** OPPORTUNITY THERE! NOT ONLY LOOK THERE FOR IT—BUT **ADVERTISE** THERE FOR IT. YOU'RE PRETTY SURE OF GETTING WHAT YOU ARE LOOKING FOR IN EITHER CASE.

## FOR SALE and WANTED

### FOR SALE—Miscellaneous

**FURNITURE AT BIG REDUCTIONS**

For January Clearance Sale We Offer Remarkable

**BARGAINS IN FINE FURNITURE**

10-piece Jacobean Dining Room Suit for ..... $265.00
This suit has been selling at $358.00.

10-piece Solid Mahogany Dining Room Suit for ..... $297.00
This Suit is worth $365.00.

Mahogany Dresser and Chiffonier for ..... $28.00
Worth $45.00.

Solid Mahogany Dresser for ..... $45.00
Worth $90.00.

A Great Reduction of Iron and Brass Beds, Also Other Furniture.

D. ZABAN & SONS,
33 W. Mitchell St.

GASOLINE ENGINE, DYNAMO, WATER TANK AND TOWER FOR SALE AT SACRIFICE PRICE

WE have on hand the following machinery which we wish to dispose of, as we have no use for same. Will make rock bottom price on all or part of below to quick buyer: GASOLINE ENGINE—Fairbanks & Morse, vertical special electric, No. 99149, nine-horsepower, 850 revolutions per minute. DYNAMO—Fairbanks & Morse, direct current, 1,650 revs. per minute, 110 volts without load, 115 volts with load, 5.5 K. W., 48 amp., type T. R., capacity about 90 16-c. p. carbon lamps. WATER TANK AND TOWER—Steel tower, 75 feet to base of tank. Steel water tank, diameter 12 feet, depth 18 feet, capacity 15,000 gallons.

AGNES SCOTT COLLEGE
DECATUR, GA.

ATLANTA REBUILT FURNITURE EXCHANGE

BUYS used household goods and exchanges new for old. Furniture of all kinds for sale at cut rates. H. A. Martin, Manager; E. A. Hartsock, Secretary, 108-10-12 South Forsyth street. Phone Main 778.

FOR SALE—SOLID CAR OF CHAIRS AND ROCKERS OF ALL STYLES AND FINISH. THIS CAR OF CHAIRS SOLD BY ORDER OF THE ATLANTA AND WEST POINT RAILROAD AT

JACOBS' AUCTION CO.
61 DECATUR ST.
ATLANTA 2285. MAIN 1434.

FOR SALE—A 100-pound Moro lantaka (brass cannon) for $20. Made in Spain, shipped to Philippines and used by Spaniards in subjugating the Moros, captured by Moros, recaptured by American soldiers at battle of Bud-Dajo. A real relic and in splendid condition. See Sergeant Hoskins, at Quartermaster's office, Fort McPherson.

COAL "IDEAL" ROUND JELLICO, $4.00. OLIVIER BLOCK JELLICO, $4.50.
GATE CITY COAL COMPANY.
Bell Phone, Main 646-J; Atlanta 815.

ONE Honinghton piano, new felt, perfect condition, at a big bargain. See it at Atlanta Rebuilt Furniture Exchange, 108-10-12 S. Forsyth street.

GENUINE JELLICO $4.00
L. B. Jackson Coal Co. M. 2704; Atl. 944.

FOR SALE—300 suit cases, all sizes and makes. Jacobs' Auction Co., M. 1434. 61 Decatur street. Atlanta 2285.

ONE Victrola with records, davenport, chifferobe, two Wilton velvet art squares, for sale; very reasonable. Call Ivy 8624.

FOR SALE—2 engineer's transits; also Queen "Y" level—all practically new. Jos. S. Barnwell, 239 Highland ave.

FOR SALE—Two large fireproof safes, one with burglar chest, first-class condition. R. W. Ellis, 1109 Atlanta Nat'l Bank bldg.

FOR SALE—One gas water heater, almost new, cheap. Ivy 2858.

LINDERMAN piano, in perfect condition, less than half price for cash. Ivy 795.

### WANTED—Miscellaneous

HIGHEST CASH PRICES PAID FOR FURNITURE AND HOUSEHOLD GOODS, OFFICE FIXTURES OR ADDITIONAL STOCKS OF ANY KIND.

JACOBS' AUCTION CO.
61 DECATUR ST.
MAIN 1434. ATLANTA 2285.

WE PAY highest cash prices for household goods, pianos and office furniture; cash advanced on consignment. Central Auction Company, 12 East Mitchell St. Main 2424.

BUSINESS woman wishes to secure office space in lawyer's office for purpose of collection agency. Address J-107, Constitution.

DROP A CARD, we'll bring cash for men's shoes and clothing. The Vestiare, 166 Decatur street.

OLD VIOLIN. Must be cheap for cash. S., 511 Forsyth bldg.

CASH FOR all kinds second-hand clothes. Drop a card. 154 Decatur street.

CASH paid for old furniture, Dixie Furniture Company, 85 S. Forsyth. Main 5170-J.

## POULTRY, SEED and PET STOCK

### SEEDS AND PLANTS.

SELECT COTTON SEED

THERE has never been such a demand for fine seed; they are scarce and high; get them while you can. Cleveland's big boll, Redding's select Cleveland and Wannamaker's pedigree Cleveland, pure, sound and true to name, ginned on our private gin and as good as any man can show, $1.00 bushel for one or 100 bushels. Fair View Farm, Palmetto, Ga.

PECAN TREES are valuable for both crop and shade; every property owner should have a few on his lot. We furnish trees and plant them. Murphy's Nurseries, office 23 Auburn ave. Ivy 482-J.

SEED CORN, $1.50 per bushel. Flint variety, big yielder; ideal corn for Georgia and Florida. Owl Commercial Company, Quincy, Fla.

### LIVE STOCK

WANTED.

BEEF CATTLE and veal calves. Baldwin & Spurlin, 291 Peters. M. 2587; Atl. 1740.

HOGS.

BERKSHIRE HOGS

SPECIAL offering of boars, ready for service, bred and open gilts. A combination of individual excellence with practical utility, size as well as quality and breeding. Fair View Farm, Palmetto, Ga.

FOR SALE—Registered Berkshire pigs. The best strains. H. Roquemore, Manafield, Ga.

FOR SALE

TWO registered white-faced male calves, nine white-face grade heifers. A. L. Sutties & Co., Atlanta, Ga.

### HORSES AND VEHICLES

FOR SALE—Sound, large mare mule, weight 1,000 pounds, only $45; pair mules, $60; smart pair, $75; several mules and horses from $25 up. This stock must be turned into cash at once. Vittur's Stable, 169 Marietta street.

GOOD HORSE, wagon and harness, all in first-class shape, for sale. The Merchants' Tower Supply Co., 29½ Luckie St.

HORSES, wagons, buggies, by hour or day. 220 Whitehall. Main 2396, Atlanta 1294.

## MONEY TO LOAN

MONEY—On Personal Property

PRIVATE PARTY LOANS
$25 TO $300
AT SPECIAL LOW RATES ON FURNITURE

PIANOS, ETC., without removal. Payments to suit your own convenience. Other companies paid off and more money advanced at cheaper rates. STRICTLY CONFIDENTIAL. Private offices. When in need you will make a saving by getting my terms first. Call, write or phone

CHARLES B. ROSS
Room 512 Empire Life Bldg.
84 PEACHREE ST.
Bell Phone Ivy 9347.
Atlanta Phone 1775.

MONEY TO LEND
on
DIAMONDS, JEWELRY, ETC.
at
LOWEST INTEREST RATES
JEFFERSON LOAN SOCIETY
Peachtree St. Opposite Candler Bldg.

MONEY FOR SALARIED PEOPLE AND OTHERS upon their own names; cheap rates, easy payments; confidential. Scott & Co., 820 Austell building.

### MONEY—On Real Estate

Edward C. Peters, Pres.
Jas. W. English, V. P. John K. Ottley, Treas.
ATLANTA SAVINGS BANK
DEALER IN MORTGAGES.

LOANS made on improved Atlanta real estate straight 3 to 5 years; also monthly plan. Purchase money notes bought. Loan agents State Mutual Life Assurance Co., Worcester, Mass. George L. Word, Special Agent. Real Estate Loan Department, 205 Fourth National Bank building.

MONEY TO LOAN.

PLENTY of money to lend on Atlanta and nearby improved property, 5½ to 8 per cent, straight; also monthly plan, at 6 per cent on five years' time, payable $21.66 per month on the thousand, which includes interest; will also lend smaller amounts. Purchase money notes wanted. FOSTER & ROBSON, 11 Edgewood avenue.

WE CAN place immediately two or three loans from $1,000 to $2,000 each on good city or suburban property. Smith & Shannon, 315 Empire building.

SPECIAL HOME FUNDS

TO LEND on Atlanta homes or business property; lowest rates. Money advanced to builders. Write or call.

W. CARSON
413-414 Empire Bldg.
Broad and Marietta Sts.

FIRST-CLASS applications for city and farm loans wanted by W. B. Smith, 718 Fourth National Bank Bldg. Phone Main 16.

FOR SALE—MORTGAGE LOANS

FOR SALE—Purchase money notes and mortgage loans on Atlanta real estate on a 7 per cent and 8 per cent basis. The Merchants and Mechanics' Banking and Loan Company, 209 Grant Bldg. Ivy 5241.

Cliff C. Hatcher Ins. Agency
LOAN AGENTS.
TRAVELERS' INSURANCE COMPANY.
INVESTORS' SAVINGS COMPANY.
City Real Estate Loans.
Purchase Money Notes Bought.
SEE REX B. MOONEY.
221 GRANT BLDG. BOTH PHONES.

$1,000, $1,500, $2,500 for first mortgages on improved property in Atlanta. W. O. Alston, 1203 Third National Bank Bldg.

LOOK DON'T read this unless you are looking for a party to buy your purchase money notes, make your loans at the lowest rates or sell your property. Now is the time. 508 Silvey bldg. is the place. See R. A. Shope, Main 631.

$10,000 or parts thereof, on Atlanta property. Quick action. Otis & Holiday, Peters building.

AGENTS' MORTGAGE LOAN COMPANY. PROMPT 6 PER CENT LOANS $1,500 UP; $100 TO $5,000 ON YOUR LOT OR HOME; NO DELAY. T. J. BETTES & CO., 401 EMPIRE BLDG. IVY 7811. ATLANTA 1988.

MORTGAGE LOANS made on property in and near Atlanta at current rates of interest, reasonable expense and prompt attention. See us before borrowing. Purchase money notes bought and sold. TURMAN & CALHOUN, Empire Bldg.

WE HAVE ON HAND $1,000, TO LOAN ON IMPROVED ATLANTA REAL ESTATE. CAMERON MORTGAGE-LOAN COMPANY. PHONE MAIN 921 OR IVY 3422. 502-3 THIRD NATIONAL BANK BLDG.

LOAN—BOND CO.
REAL ESTATE LOANS.
1616 Healey Bldg. Ivy 7636.
J. Lewis McKoin.

MONROE & BEERMANN
LOANS AND REAL ESTATE.
1002 Hurt Bldg.
WALTER L. BEERMANN, MGR.

LOCAL FUNDS, cash quick; loans from $1,000 to $5,000. Choice loans on stores, dwellings and apts., $5,000 to $30,000. Lowest current rate. Dunson & Gay, 409 Equitable. Ivy 5678.

$1,500 TO LOAN on good first mortgage real estate security. Apply 616 Fourth National Bank Bldg. Main 351.

MONEY TO LOAN on city property. W. O. Alston, 1203 Third Nat'l Bank Bldg.

MONEY to lend on improved real estate. C. C. McGehee, Jr., 622 to 624 Empire Bldg.

### WANTED—Money

WANTED, MONEY — Splendid demand for local money on improved Atlanta and suburban real estate at 7 and 8 per cent. Security two or more times value of loan. If you have money to loan, see us. Foster & Robson, 11 Edgewood avenue.

MONEY wanted, $5,000; will pay 8% and a liberal bonus; the very best of security. Address J-214, care Constitution.

### PURCHASE MONEY NOTES

WANTED—To buy good second mortgage monthly notes at reasonable discount. L. H. Zurline & Co., 501-2 Silvey Bldg. Phone Main 624.

$1,000 to $3,000 for first mortgage purchase money notes. Imp. property. Mr. Kelly, I. 3590.

### STOCKS AND BONDS

FOR SALE—A few shares of Third Nat'l Bk. stock. Phone Ivy 8228-J.

### DRESSMAKING—SEWING

FANCY dressmaking and tailoring. Evening dresses a specialty. Prices reasonable. All work guaranteed. Room 25, Aragon Hotel.

FIRST-CLASS plain and fancy dressmaking; reasonable. 121 Mills st.

## RAILROAD SCHEDULES

The arrival and departure of passenger trains at Atlanta.
The following schedule figures are published only as information and are not guaranteed.

### Atlanta Terminal Station.

*Daily except Sunday. †Sunday only. Atlanta, Birmingham and Atlantic.

| Effective May 23. | Arrive. | Leave. |
|---|---|---|
| Brunswick, Waycross and Thomasville | 6:10 am | 7:30 am |
| Brunswick, Waycross and Thomasville | 7:10 pm | 10:30 pm |

Sleeping cars on night trains between Atlanta and Thomasville.

**Atlanta and West Point Railroad Company.**

| No. | Arrive From— | No. | Depart To— |
|---|---|---|---|
| 42 | West Pt. | 5:15 am | 35 New Or. | 4:25 am |
| 12 | Colum's. | 10:35 am | 15 Columbus | 6:45 am |
| 32 | New Or. | 11:50 am | 25 Montg'y. | 9:10 am |
| 40 | New Or. | 3:15 pm | 39 New Or. | 2:00 pm |
| 34 | Montg'y. | 7:10 pm | 17 Columbus | 4:05 pm |
| 30 | Colum's. | 7:45 pm | 37 New Or. | 5:30 pm |
| 36 | New Or. | 11:35 pm | 41 West Pt. | 5:45 pm |

**Central of Georgia Railway. "The Right Way."**

| Arrive From— | | Depart To— | |
|---|---|---|---|
| Savannah | 6:25 am | Savannah | 5:00 am |
| Thomasville | 6:25 am | Albany | 5:00 am |
| Albany | 6:35 am | Macon | 12:30 pm |
| Macon | 6:35 am | Macon | 4:00 pm |
| Jacksonville | 6:53 am | Jacksonville | 5:40 pm |
| Jacksonville | 7:40 am | Valdosta | 5:40 pm |
| Macon | 10:50 am | Savannah | 10:30 pm |
| Savannah | 4:20 pm | Jackson'e | 10:15 pm |
| Macon | 7:00 pm | Thomasv'e | 11:59 pm |
| Albany | 7:55 pm | Albany | 11:59 pm |

City Ticket Office, Fourth National Bank building, Peachtree and Marietta streets. Telephone—Main 400.

**Southern Railway. Premier Carrier of the South.**

| No. | Arrive From— | | No. | Depart To— | |
|---|---|---|---|---|---|
| 12 | Jackson's | 5:55 am | 38 | N. Y. | 12:01 am |
| 88 | New York | 8:05 am | 30 | Colum's. | 6:15 am |
| 1 | Jackson's | 9:10 am | 6 | Chicago | 6:30 am |
| 13 | Shrevep't | 6:30 am | 33 | Kan. City | 6:35 am |
| 17 | Toccoa | 8:10 am | 12 | Richm'd | 6:55 am |
| 26 | Heflin | 8:30 am | 7 | Chatta'e | 7:10 am |
| 6 | Charl's't | 10:45 am | 23 | Ft. Val'y | 7:30 am |
| 27 | Ft. Val'y | 10:45 am | 29 | Birmm'h | 7:45 am |
| 7 | Macon | 10:46 am | 5 | Jackso'e | 11:30 am |
| 21 | Colum'a | 10:55 am | 38 | N. Y. | 12:06 pm |
| 40 | Memphis | 11:15 am | 40 | Charl'e | 12:25 pm |
| 2 | Cincin'i | 11:10 am | 31 | Birm'm. | 2:15 pm |
| 29 | N. Y. | 11:10 pm | 10 | N. Y. | 2:25 pm |
| 29 | Birm'm. | 2:10 pm | 15 | Chattan'a | 3:00 pm |
| 35 | Charle'o | 4:20 pm | 13 | Toccoa | 4:45 pm |
| 5 | Jackson'e | 4:40 pm | 8 | Cincin'i | 4:50 pm |
| 37 | N. Y. | 5:06 pm | 22 | Colum'a | 5:00 pm |
| 15 | Brunsw'k | 7:00 pm | 39 | Memphis | 5:15 pm |
| 31 | Richm'd | 8:00 pm | 28 | Ft. Val'y | 5:20 pm |
| 22 | Ft. Val'y | 8:00 pm | 10 | Macon | 5:30 pm |
| 12 | Jackson's | 8:10 pm | 25 | Heflin | 5:45 pm |
| 14 | Chatta'a | 9:15 pm | 11 | Cincin'i | 6:00 pm |
| 3 | Chicago | 9:25 pm | 36 | Charle'o | 8:55 pm |
| 24 | Kan. City | 9:55 pm | 24 | Jacks'e | 10:05 pm |
| 18 | Colum's | 10:25 pm | 14 | Jacks'e | 11:15 pm |
| 14 | Cincin'i | 11:05 pm | 11 | Shreyep't | 11:30 pm |

All Trains Run Daily. Central Time. City Ticket Office, No. 74 Peachtree St.

### Union Passenger Station.

*Daily except Sunday. †Sunday only. Georgia Railroad.

| No. | Arrive From— | | No. | Depart To— | |
|---|---|---|---|---|---|
| 3 | Charle'n | 4:10 am | 2 | Aug. and Casc. | 6:00 am |
| 13 | Wilmi'n | 6:10 am | 6 | Augus't | 12:10 pm |
| 11 | Buckh'd | 7:40 am | 8 | Augusta | 3:30 pm |
| †13 | Buckh'd | 8:25 am | 12 | Buckh'd | 6:10 pm |
| 1 | Augusta | 1:15 pm | †14 | Buckh'd | 6:00 pm |
| 5 | Augusta | 4:55 pm | 4 | Charl'n | 8:15 pm |
| 7 | New York and Aug. | 8:20 pm | 4 | Wilmi'n | 8:35 pm |

**Louisville and Nashville Railroad.**

| Effective Nov. 21— | Leave. | Arrive. |
|---|---|---|
| Cincinnati-Louisville, Chicago and Northwest | 4:45 pm | 11:40 am |
| Cincinnati and Louisville | 7:18 am | 10:05 pm |
| Knoxville via Blue Ridge | 7:18 am | 5:00 pm |
| Knoxville via Cartersville | 7:18 am | 10:05 pm |
| Knoxville via Cartersville | 4:45 pm | 11:40 am |
| Blue Ridge accommodation | 3:40 pm | 10:30 am |

The 10:05 p. m. train will arrive Terminal Station.

**Seaboard Air Line Railway.**
Effective January 2, 1916.

| No. | Arrive From— | | No. | Depart To— | |
|---|---|---|---|---|---|
| 11 | N. Y. | 7:00 am | 11 | Birm'm. | 6:30 am |
| 11 | Norfolk. | 7:00 am | 30 | Monroe | 7:00 am |
| 11 | Washin'n. | 7:00 am | 6 | N. Y. | 3:00 pm |
| 11 | Portsm'h. | 7:00 am | 6 | Wash'n. | 3:00 pm |
| 17 | Abbe, S.C. | 2:50 am | 6 | Norfolk. | 3:00 pm |
| 6 | Birm'm. | 2:50 pm | 6 | Ports'h. | 3:00 pm |
| 22 | Memphis | 12:10 pm | 6 | Richm'd. | 3:00 pm |
| 12 | Birm'm. | 12:10 pm | 23 | Birm'm. | 3:45 pm |
| 5 | Memphis. | 5:00 pm | 31 | Birm'm. | 6:30 pm |
| 5 | Norfolk. | 5:00 pm | 18 | Abbe, S.C. | 4:00 pm |
| 6 | Portsm'h. | 5:00 pm | 13 | N. Y. | 8:30 pm |
| 12 | Birm'm. | 9:00 pm | 13 | Norfolk. | 8:30 pm |
| 39 | Monroe | 2:00 pm | 13 | Portsm'h. | 8:30 pm |

City Ticket Office, 88 Peachtree St.

**Western and Atlantic Railroad.**

| No. | Arrive From— | No. | Depart To— |
|---|---|---|---|
| 2 | Nashville. 7:10 am | 94 | Chicago. 3:15 am |
| 72 | Rome. 10:26 am | 2 | Nashville. 8:20 am |
| 92 | Memphis. 11:40 am | 92 | Memphis. 4:55 pm |
| 1 | Nashville. 6:35 pm | 72 | Rome. 5:15 pm |
| 96 | Chicago. 8:50 pm | 4 | Nashville. 8:50 pm |

No. 96—Dixie Flyer, arrives Terminal Station.

### TAXICABS

TAXICABS
OPEN AND CLOSED CARS.
BELLE ISLE
No. 4 LUCKIE. IVY 6136-166.

TAXICABS
EXCELSIOR AUTO COMPANY.
Atl. 3660—8 LUCKIE—I. 322

### MEDICAL

ARE YOU CONSTIPATED?
Our Remedy Never Fails.
Try it.
We also have a
BLOOD PURIFIER
That does the work every time.
And our
KIDNEY CURE
Will chase away your aches and pains.
TEHUANTEPEC REMEDY CO.,
244 Bellwood Ave., Atlanta, Ga.

MEN'S DISEASES CURED

AMERICAN - EUROPEAN SPECIALIST; FINEST EQUIPMENT IN SOUTH; 26 YEARS' EXPERIENCE; LATEST TREATMENT GIVEN; PRICES REASONABLE; TERMS TO SUIT YOUR CONVENIENCE.

WOMEN'S DISEASES
CURED WITHOUT OPERATION.
CONSULTATION FREE
OFFICES 205-6-7 M'KENZIE BUILDING, OPPOSITE CANDLER BUILDING. DR. HOLBROOK, SPECIALIST.

HAVE YOU Eczema, Indigestion, Rheumatism, Leg Ulcers, Chronic Sores, Piles? The common sense treatment cures. If not money refunded and 10 per cent in addition as well as the medicine. No cutting. Best of references. Lock Box 281, Atlanta.

DISEASES OF MEN
CURED. 22 years' experience; latest treatment given; prices reasonable; consultation free. 21 Inman building. Office hours, 9 a. m. to 6 p. m.; Sundays, 10 to 12 a. m. Phone, Main 5043.

DR. BOWEN, Specialist
22½ SOUTH BROAD ST.

CATARRH OF HEAD
STOMACH, bladder or other organs entirely cured. Write one who had it. Box 730, care Constitution.

MRS. DR. E. W. SMITH, 516 W. Peachtree street. Ivy 695. Diseases of women and children. Electric treatment in chronic diseases.

## BUSINESS OPPORTUNITIES

COME to Raymond, Ga. Good active citizens and small manufacturing enterprises wanted. If you are able-bodied write what farm or town work you can do. If you are in position to establish a plant or business, find out what inducements and co-operation we can offer. Small farms for sale, easy terms. Raymond Industrial Club.

WANTED—TRAVELING MAN, PREFERABLY SOUTHERN, REPRESENTATIVE OF SOME EASTERN CONCERN, WHO HAS MODERATE AMOUNT OF STENOGRAPHIC WORK TO SHARE WITH ME DURING 1916 ONE OF THE PRETTIEST AND BEST LOCATED OFFICES IN CITY; HIGH-CLASS ONLY. PHONE IVY 2581.

Read The Constitution Want Ads

## BUSINESS CARDS

### HATTERS.

HATS OF ALL KINDS cleaned and reshaped into latest styles at 17½ Walton St. C. Christensen. Ivy 5527-J.

### HAT CLEANING.

OLD HATS MADE NEW—Satisfaction guaranteed. Mail orders given prompt attention. ACME HATTERS, 20 EAST HUNTER ST.

### NEW RUBBER TIRES.

PUT on your baby's carriage; repaired, repainted and re-covered. Robert Mitchell, 227-29 Edgewood avenue. Ivy 3078.

### ROOF REPAIRING.

MOONEY REPAIRS all kinds Roofing a specialty; 12 months' guarantee; reasonable rates. Call Ivy 905.

### ROOF REPAIRING AND CONTRACTING.

IF YOUR ROOF LEAKS
CALL Main 337. No money required until roof stops leaking; also contracting and building.

TRUNKS, BAGS AND SUIT CASES RETAILORED AND REPAIRED.
ROUNTREE'S 77 WHITEHALL STREET.
Phones—Bell, Main 1576; Atlanta 1664.

### WINDOW CLEANING.

NATIONAL WINDOW CLG. CO., 47 E. Hunter. M. 1178, M. 1734.

## ROOM and BOARD

### NORTH SIDE.

PEACHTREE INN
EUROPEAN OR AMERICAN, electric lights, steam heat; rates $1.50 and $2.00 per day. $7.00 to $10.00 a week.

LARGE upstairs furnished front room, with dressing room and electric lights, furnace heat, all modern conveniences, one block north of Ponce de Leon, on Piedmont. I. 2322-J.

ONE large steam-heated room in desirable apartment; excellent board; close in. 14 West Peachtree. Apt. No. 1. Ivy 6576-L. Mrs. Smith.

A COUPLE in private family, no other boarders, every convenience, best of north side neighborhood, references. Phone Ivy 2479-L.

WANTED—Roommate for gentleman; steam-heated apt., connecting bath, separate beds, morning and evening meals; small private family. $30. Ivy 6556-J.

30 PONCE DE LEON AVE., high-class board, beautiful room, adjoining bath; all conveniences. Ivy 718-J.

TWO nicely fur. rooms; board optional; furnace heat; with private family. 6 Elizabeth street.

362 PEACHTREE, new management, large rooms, steam heat, electric lights; table first-class; special rates for young men.

WANTED—A few select people in a refined home; lovely rooms; every convenience. Call Ivy 8979. 26 Ponce de Leon ave.

NICELY fur. room, with board, for couple, $6 each per week. Ivy 5601-L. 40 E. Ellis street.

220 PEACHTREE, the Wilton; steam heat, good table, prompt service. Miss Kirtley.

THE MILLER HOUSE, 50 Houston St. Best rooms and board; reasonable.

3 LA FRANCE ST., one nicely fur. room, with board; all conveniences. Ivy 4518-J.

46 HOUSTON, nicely fur. rooms; board opt.; very reasonable price; one blk. off Peach'e.

IN private family, Peachtree place, large furnace-heated rm., meals optional. I. 2978-J.

TWO large rooms, excellent meals, suitable for 4 young men, $20. Ivy 3021-L.

CONNECTING rooms with bath, good board, private home, vacant Saturday. Ivy 3694-J.

FUR. or unfur. rooms with or without board; close in; reasonable price. Ivy 5040.

DOWNSTAIRS room, private bath, entrance, sleeping porch. 784 Peachtree.

ONE pleasant room; delicious meals; table board a specialty; block P. O. 38 Cone st.

240 W. P'TREE, front room; private bath; board optional. Furnace heat. Ivy 2281.

ROOMMATE for young man; steam-heated room. 172 Forrest ave. Ivy 5617.

652 P'TREE, High-class board; comfortable home; beautiful grounds. Ivy 1502-J.

LARGE room, fur. heat; board optional; private home; close in. W. P'tree. I. 5859-J.

263 W. PEACHTREE, nicely fur. rooms adjoining bath; also front room. Ivy 5774-L.

### SOUTH SIDE.

BOARD and room, all conveniences, $4.50 per week; couple $8.50; heat furnished; walking distance. Main 5515.

THE WEBB 124 S. PRYOR ST., nice rooms; board optional; price reasonable.

NICELY fur. rooms, with or without board; close in; price reasonable. Mrs. V. C. York, 56 Capitol ave.

ROOM, fur. or unfur., bath adjoining, steam heat; meals optional. 230 S. Pryor. M. 2242-J.

ONE furnished room, private family, hot and cold water, with or without meals. Main 3852-L; reasonable.

WANTED—Two men in private home; good board, lights and bath. $18. Main 3519-J.

DOUBLE rooms, $5 and $6 each, all conveniences; transients sol. 306 E. Hunter.

ELEGANTLY fur. rooms, with board; young men or couple. $15 mo. M. 2614.

NICELY fur. rooms, with board, young men or couple, $15 month. Main 3814.

### INMAN PARK.

TWO young men or couple to board, in private family; reasonable. Ivy 8719-J.

3 DELTA PLACE, few select boarders, in private family. Ivy 1214-L.

LARGE front room, steam heat, excellent meals, men or business women. Ivy 1134-L.

Read The Constitution Want Ads

### FOR RENT—Rooms

FURNISHED—NORTH SIDE.

IMPERIAL HOTEL
BEST family and tourist hotel in Atlanta; first-class in every respect; extra large rooms, beautifully furnished and well ventilated; investigate and we are sure that you will. A few vacant rooms. Come and stop at the Imperial. Special attention paid to tourists. Hotel absolutely fire-proof.

THE PICKWICK
TEN STORY AND FIREPROOF.
WELL furnished rooms with connecting bath. Convenient shower bath on each floor. 77 Fairlie Street, Near Carnegie Library.

NEWLY FURNISHED ROOM
ELECTRIC lights, adjoining bath, private home. Ivy 6567-J.

FURNISHED ROOMS, also rooms completely furnished, for light housekeeping; electric lights, hot and cold water, private bath, steam heat, close in. Ivy 8829.

FOR RENT—For gentlemen, room adjoining bath, the Hamilton, 21 East Eighth street, Apartment 6. Call Sunday or make appointment at Ivy 5218.

LARGE connecting living and bedrooms, adjoining bath, with private family; couple or 2 ladies; quiet neighborhood; adjacent to 2 car lines; ref. exchanged. I. 2766.

FOR RENT—Two nicely furnished rooms, in steam heated apt., adjoining bath. Meals if desired. 82 E. Sixth street. Ivy 7794-L.

35 W. P'TREE, bright, well furnished rooms, upstairs, in private family. Close in, reasonable. Ivy 2272-J.

57 E. NORTH AVE., one fur. room, private bath, private family; men or business women preferred. Ivy 1835-J.

EXCEPTIONAL opportunity for quiet business woman to secure comfortably furnished room in private home. Ivy 2524.

THE ADOLPH 104½ E. HARRIS ST. Bachelor rooms de luxe. Every modern convenience. I. 3071.

TWO neatly fur. rooms with all conveniences in one block off Peachtree. Very reasonable price. 24-B Carnegie Way.

NICELY furnished and heated room in private family for single man; board near by. 861 Peachtree. Phone Ivy 1423.

66 E. CAIN Nicely fur. rooms for light housekeeping, 1st and 2d floor; close in. Ivy 6436-L.

NICELY fur. steam-heated, front room; shower bath, steam heat and all modern conveniences. 160 Forrest ave. I. 2291-J.

FOR RENT—One nicely fur. front room; private family, 46 Bedford place. Phone Ivy 2721-J. Reasonable.

500 Peachtree NICE rooms, also room and kitchenette, steam heat, garage.

ONE ROOM in steam-heated apartment, close in. Ivy 6050-L.

ONE nicely fur. room, connecting bath, electric lights. Ivy 6431-J.

### FOR RENT—Rooms

FURNISHED—NORTH SIDE.

ONE fur. room, all modern conveniences, close in; price reasonable. 193 Courtland.

TWO rooms, with bath between; steam heat, walking distance. Ivy 8784.

HEATED room, in private home; running water; every convenience. Ivy 8809-J.

TWO nicely fur. rooms with kitchenette; all conveniences; reasonable. 19 E. Ellis st.

FRONT rooms, steam-heated, $2.50 per week; block from postoffice. 11 Cone st.

DANDY front room for two or three young men; close in; reasonable. Ivy 7821.

TWO furnace-heated rooms, fur. or unf., with pri. fam.; reasonable. 6 Elizabeth st.

ONE neatly fur. room, all conveniences; reasonable price. Ivy 4853. 17 E. Cain st.

LARGE steam-heated room, hot water, private bath. Ivy 6396-L. 213 W. Peachtree.

38 E. ELLIS nicely furnished rooms, opposite Aragon hotel. Ivy 4854-J.

NICELY fur. rooms, all conveniences. 58 Merritts avenue. Ivy 874-L.

FUR. rooms, connecting bath, every convenience. I. 5844-J. 98 W. Peachtree. Apt. 2.

ONE nicely furnished room for one or couple of men. 164 W. Alexander street.

ONE nicely fur. room with adjoining bath; all conveniences. 98 W. Peachtree. Apt. 3.

ONE large room, neatly fur., in apt., all modern conveniences; reasonable. I. 1941.

FURNISHED—SOUTH SIDE.

3 NICELY fur. rooms, all conveniences, gentlemen pref., price reas. 73 Capitol Ave.

TWO nicely fur. rooms, with all conveniences; reasonable price. 68 Central place.

NICELY fur. rooms; steam heat and all conveniences; reasonable. 74 E. Mitchell.

512 CAPITOL AVE., 2 con. upstairs rooms, bath, hot water, lights; adults. M. 5371-J.

UNFURNISHED—NORTH SIDE.

137 W. BAKER, one large, unfurnished room; reasonable, close in.

TWO rooms and kitchenette; all conveniences; price reasonable. 49 W. Alexander.

TWO rooms for light housekeeping; all conveniences. 639 Edgewood. Ivy 6459-J.

481 PIEDMONT, 2 or 3 rooms; gas stove connection, pri. home, elec. lights. I. 7829.

BEAUTIFUL room with private bath, in modern apt., centrally located. Ivy 6781.

UNFURNISHED—SOUTH SIDE.

862 WHITEHALL, 2 unfur. rooms; walking distance. Phone M. 4473-X2.

UNFURNISHED—WEST END.

IN one of West End's prettiest houses, 2 or 3 rooms, with private bath, large house; family of 2 adults; steam heat, electric lights, hot water; reasonable. West 714-L.

FOR RENT—Three connecting rooms, in West End, hot and cold water, electric lights and phone; reasonable. W. 1392-L.

TWO large, connecting rooms, bath, adults. Only $8. 67 White St. West 339.

FURNISHED OR UNFURNISHED.

TWO connecting front rooms, fur. or unfur.; modern conveniences; reasonable. 14 W. Pine street.

### FOR RENT—Housekeeping Rooms

NORTH SIDE.

I WILL rent one room and kitchen in steam heated apt. to refined couple. Call Ivy 7048-J.

FOR RENT—Light housekeeping rooms, furnished, including heat, 101 W. Harris street. Phone Ivy 8335-X1.

FUR., private home; excellent neighborhood; between Peachtrees; walking distance. Ivy 3707-J.

TWO nicely furnished rooms, all conveniences, close in. 226 Ivy St. Ivy 5091-L.

IDEAL suite of 1 R. with kitchenette; upstairs, front. Adults. 134-A. 24 Carnegie way.

31 W. P'TREE place, fur. front room for housekeeping; also 1 other room. I. 1499-J.

DESIRABLE unfurnished rooms for light housekeeping. Phone Ivy 3974-L.

40 E. ELLIS ST., extra nice housekeeping rooms with all conveniences. Ivy 5601-L.

SOUTH SIDE.

217 S. FORSYTH ST.—One or two rooms, with kitchenette, 1st and 2d floors; nicely fur. for light housekeeping. Atl. 5987-A.

TWO rooms for housekeeping, $11; references exchanged; also single room. 186 E. Fair street.

WEST END.

THREE unfur. housekeeping rooms, kitchen has sink. Separate gas. W. 672.

TWO connecting rooms, furnished complete, sink in kitchen, private home. West 703-J.

INMAN PARK.

THREE unfur. rooms and sleeping porch; all conveniences; best section Inman Park. Ivy 8536.

## APARTMENTS, HOUSES, ETC.

### FOR RENT—Apartments

UNFURNISHED.

THE FRANCES, junction Peachtree and Ivy; lights, steam heat, water, phone, elevator service included in rent.

240 COURTLAND St., a first floor flat of four rooms. It is nicely papered and has gas, bath, hot and cold water and electric lights, within 10 minutes walk of Five Points. Rent, including water, $20.00. Chas. P. Glover Realty Co., 2½ Walton street.

BEAUTIFUL 4-ROOM APARTMENT, EAST FIFTH STREET, LARGE ROOMS, TILE BATH, FURNACE HEAT, HOT AND COLD WATER. JANITOR. IVY 6154-J.

TWO rooms, kitchenette and tile bath; large single room, private bath; all steam-heated. Ivy 7092.

FOR RENT—Nice 5-room steam-heated apartment; conveniences; sleeping porch. 442 W. Peachtree St. Phone Ivy 7360-J.

FOR RENT—Small house of two apartments, unfur.; furnace heat and janitor service. Phone Ivy 8643.

211 N. Moreland Ave., Druid Hills section, 6-room 1st floor apt. Janitor service; porches; modern. $40 mo. Ivy 3549-J.

FOR RENT—Modern 6-room apt., sleeping porch. 136 Peeples st., West End. $30. Cheap for location and style.

TO sublease steam-heated apt., 5 rooms; all conveniences; walking distance; to Sep. 1. Phone Main 3069-L.

34 WILLIAMS, 7 rooms, nicely arranged for two couples; near W. Baker. Ivy 8565-J.

FURNISHED OR UNFURNISHED.

APARTMENTS FOR RENT

LIVINGSTON—93 East North avenue. One block from Peachtree, steam heated, three and four rooms; hardwood floors, tile bathrooms, shower baths. ICE, VACUUM CLEANER AND JANITOR SERVICE FURNISHED FREE. Ten minutes walk from FIVE POINTS. RENTS $32.50 and up.

FELD REALTY CO.
GROUND FLOOR HURT BUILDING.
Phone—Ivy 4079.

FURNISHED.

TO PARTIES with or without children, five rooms, steam heated, north side apartment, large rooms, elevator service, every convenience, nicely furnished; beautiful mahogany furniture and piano; reasonable rent; reference exchanged. J-15, care Constitution.

ONE 4-room fur. apt., up-to-date. Apply 11 Currier st., Apt. B. References required. No children. Price $25.

PEACHTREE place, 8 rooms, bath, kitchenette, ready today. Owner, Ivy 5169-J.

### WANTED—Apartments

FURN

# COLD WAVE COMING, ASSERTS FORECASTER

### Ought to Have Been Here Friday, But Was Delayed, Says Weather Man.

**SNOW ARRIVES.**

Although it was a long time coming, snow finally arrived at Atlanta last night at 11 o'clock, as predicted by the forecaster. It was very fine and melted as fast as it struck the earth.

Despite the fact that Friday remained fair and pleasant, except for a slight drizzle during the late afternoon, the weather man still insists that a cold wave, although it got somewhat delayed in transit, is en route.

He predicted possible snow for Friday—rain, at any rate. The day dawned clear, and the sun did its best to ruin his prediction and succeeded until 4:30, or thereabouts, when clouds began to gather and a dense fog settled over the city with a fine drizzle.

The prediction for this morning is "unsettled weather with probable rain; colder." A small storm or area of low atmospheric pressure developed Thursday night over northern Georgia and eastern Tennessee, which entirely prevented the southward advance of the cold wave, which is still central over the Ohio valley and lake region.

Another disturbance has arisen over southwest Texas, which is causing cloudy, threatening weather over the entire cotton belt.

### *Women Peace Advocates.*

Washington, January 7.—Women peace advocates from all parts of the country gathered here tonight for the opening tomorrow of the second annual convention of the Women's Peace Party. Miss Jane Addams, national chairman, will preside over the sessions which will continue three days.


## AMUSEMENTS

**ATLANTA** TONIGHT 8:15
Matinee Today 2:30
America's Greatest Actor
**LOUIS MANN**
In His Greatest Play
"THE BUBBLE"
Nights, 25c to $2; mat. 25c to $1.50.

**FORSYTH**
2:30—Keith Vaudeville—8:30.
William Morris,
"Old Homestead" Octette,
Six Musical Nosses,
Marion Weeks.
3——Other Acts——3

Where to Go—Morning, Noon and Night
11 a. m. to 11 p. m. 5 Cents and 10 Cents.
**GRAND**
TODAY ONLY
CONSTANCE COLLIER
The Famous English Beauty and Actress, in
"THE TONGUES OF MEN"
By Edward Childs Carpenter.
An Exquisite Love Story of an Unappreciated Girl; the Character of a Grand Opera Diva. A Startling Drama of Love Versus Duty.

Clara Kimball Young in "CAMILLE" TODAY ONLY
**THE STRAND**

**VAUDETTE** TODAY ONLY
MARTYRS OF THE ALAMO
A Griffith Production
CHESTER CONKLIN
In "Saved by Wireless"

**SELECTA THEATER**
Peachtree Street, Near Tenth.
TODAY ONLY
Return Engagement With Entire Change of Program of
Chief Red Fox
In Person.
An added attraction to the regular program of pictures.

**DAMAGED GOODS**
THE GREAT DRAMA OF SIN'S CONSEQUENCES
PERFORMANCES:
1:30, 3:15, 5, 6:45, 8:30, 10 P. M.
**LYRIC**
COMING MONDAY, JANUARY 10,
"FIGHTING FOR FRANCE."

**EXELENTO**
QUININE POMADE

Made Her Hair Grow.
Margie Berry wrote us that she was unable to comb her short, nappy
**KINKY HAIR**
But a few boxes of Exelento Quinine Pomade made her hair 10 inches long and so soft and silky that she can do it any way she wants to.
Don't be fooled all your life by using some fake preparation which claims to straighten kinky hair. Kinky haircannot be made straight; you are just fooling yourself by using it. You have to love hair before it can be straightened. Now this:
Exelento Quinine Pomade
has Hair Grower which feeds directly to roots of the hair and makes the hair grow, and you can see the results in using several times. It cleans dandruff and stops Falling Hair at once. It leaves harsh, stubborn, nappy hair soft and silky. Price 25c by mail on receipt of stamps or coin.
AGENTS WANTED EVERYWHERE.
Write For Particulars.
EXELENTO MANUFACTURING CO., Atlanta, Ga.


# *Between Tears and Laughter Mann Keeps Large Audience*

"The Bubble," which opened at the Atlanta theater last night, is a wonderfully tearful play, but most of the tears are tears of laughter. The rest of the tears are from the best pathos that has come to Atlanta in many a long day.

To tell of the work of Louis Mann, who plays the leading part, would be more than a twice-told tale, for Atlanta knows him well. Suffice it to say that "The Bubble" offers him a great medium for his remarkable powers. He keeps his audience laughing one moment and on the verge of tears the next, through the entire piece. He has never, perhaps, been seen to better advantage in Atlanta than in "The Bubble."

A large audience turned out for the opening performance last night and enjoyed every minute of it. Mr. Mann was given such an ovation that he was compelled to respond to a curtain call.

The story is of a German delicatessen keeper who through twenty years of work and saving has accumulated some $25,000. Along comes a promoter of a wildcat gold mine and gets the money, over the protest of a reporter who loves the storekeeper's daughter and who is much disliked by the storekeeper. Of course, in the end, the reporter saves the old man's fortune and marries the girl. The play, simple enough in its plot and designed principally to be adaptable to Mr. Mann, is not without many funny situations and climactic moments.

The company supporting Mr. Mann is a good, strong company and is remarkably well balanced. The character work of Mme. Auguste Burmester, the portly German wife, is a worthy rival of that of Mr. Mann himself. Miss Laura Walker, young and of charming stage bearing, is a splendid actress and the play gives her ample opportunity. Her moments of suppressed emotion are particularly impressive.

George Wellington and Ivan R. Miller, as the reporter and the promoter, are all that could be asked.

"The Bubble" furnishes as enjoyable an evening as any show that has come to the Atlanta this season.

It will be seen afternoon and night today. NED M'INTOSH.

### *Keith Vaudeville.*

(At the Forsyth.)

Although the "Million Dollar Fashion Show," the most costly act in vaudeville, will be headline feature of the Keith vaudeville bill at The Forsyth next week, Manager George H. Hickman announces that the usual scale of Forsyth prices will prevail. However, in order better to meet the big demand for seats, which are now on sale, the free list will be absolutely suspended. The fashion show is presented by twenty-one girls, said to be America's most beautiful, and shows all of the newest and most dazzling creations in woman's wear.

William Morris, in "Mrs. Temple's Telegram," heads this week's bill. Among the six other acts are Denman Thompson's "Old Homestead" double quartet, the Le Grohs in an unusual novelty and others.

### *"Tongues of Men."*

(At the Grand.)

A battle of wits between an opera singer and a clergyman forms the groundwork for "The Tongues of Men," the thrilling motion picture in which Constance Collier is starred at the Grand today. Incidentally the picture has such extravagant scenes as the much talked-of love scene from the notorious opera "Zaporah." The picture is a Morosco offering of the first water and intensely interesting in every particular.

### *"Damaged Goods."*

(At the Lyric.)

The last exhibition in Atlanta of the great picture of sin's consequences, "Damaged Goods," will be had at the Lyric today. This is the only opportunity to see the sensation of the age, which drives home with most realistic force a lesson many prominent Atlanta people have said should be overlooked by no one.

The popularity of the Lyric is increasing daily, and to make the house still more attractive than ever, Manager H. C. Fourton has had the lobby remodeled and has announced his desire to make the street approach to the theater brilliant with lights, provided he can gain the city's consent. For next week the Lyric has secured "Fighting for France," said to be the greatest of war pictures.

### *"Martyrs of the Alamo."*

(At the Vaudette.)

"Martyrs of the Alamo," a D. W. Griffith production, filled with battle pictures that will make your blood tingle, pictures that force you to clench your hands in rage when Mexicans are seen murdering helpless women and children in the famous Alamo, will be given a return showing at the Vaudette today. This has been pronounced one of the best of the Griffith-Ince-Sennett productions shown exclusively at the Vaudette. Chester Conklin, ("Mr. Walrus"), is also shown in "Saved by Wireless," a Keystone.

### *Chief Red Fox.*

(At the Selecta.)

Chief Red Fox, the Sioux Indian, who appeared recently at the Selecta theater, has been secured by this same theater for a return engagement today with an entire change of program. This is an added attraction to the regular bill showing Schiller's "William Tell," a five-reel picture and one reel of comedy. Chief Red Fox will lecture on the "Battle of Summit Springs and War Bonnet Creek," and will explain some of the customs of the Indians. He sings Indian war songs and love songs and dances. His performances last thirty minutes and he begins his performances at 2, 4 and 8:30 p. m.

### *Clara Kimball Young.*

(At the Strand.)

The World Film corporation presents at the Strand today the five-part photoplay, "Camille," based on Alexander Dumas' famous novel of the same name and produced by Albert Capellani. Clara Kimball Young has an opportunity in the part of Camille to show what a fine artist she is, registering every emotion in the part in a perfect manner. Miss Young is beyond doubt one of the greatest screen artists now before the public and her showing in this part will be an event of importance to patrons of the Strand.


ASK FOR and GET
**HORLICK'S**
THE ORIGINAL
MALTED MILK
Cheap substitutes cost YOU same price.


## NEW TRAIN TO FLORIDA

Beginning January 11, 1916 CENTRAL OF GEORGIA RAILWAY will inaugurate the "DIXIE LIMITED," a new day train to FLORIDA, consisting of all-steel equipment, coaches, Pullman drawing room sleepers, library, observation car and dining car. Leaves Terminal Station, Atlanta, 7:45 a. m. Arrives Macon 11:45 a. m., Jacksonville 7:30 p. m., where connection is made for all Florida points. Returning, leaves Jacksonville 9:35 a. m., Macon 5:15 p. m., arrive Atlanta 8:03 p. m.

PARKER'S HAIR BALSAM
Restores Color and Beauty to Gray and Faded Hair.
Makes Hair Grow.
Prevents hair falling.
50c and $1.00 at Druggists.

"RIGHT NOW"
"SUPERIOR"
MOTOR TRUCKS
MANUFACTURED BY
E. G. Willingham's Sons
Atlanta

**CUNARD**
Established 1840
EUROPE VIA LIVERPOOL.
*CAMERONIA ...WED., JAN. 12, 10 A.M.
ORDUNA.....SAT., JAN. 15, 10 A.M.
*TUSCANIA.....SAT., JAN. 22, 10 A.M.
*CALIFORNIA.....SAT., JAN. 29, 10 A.M.
*Via Route to Glasgow.
BOUND THE WORLD TOURS.
Through Bookings to All Principal Ports of the World.
COMPANY'S OFFICE, 21-24 STATE ST. N.Y. OR LOCAL AGENTS.


## ALLEN A BIGAMIST, SAYS APPEALS COURT

The court of appeals yesterday upheld the decision of Judge Hill, of Fulton superior court, in the case of Allen vs. the state.

Walter Allen, convicted of bigamy, excepted on the ground that at the time he married Fanny Averys he had a living wife and she had a living husband, wherefore there was no legal contract for marriage on either side, both parties being disqualified. The high court, upon a former ruling, interpreted the word "marriage" under such conditions to mean "going through the form of marriage," held that "one who, being married, and knowing that in fact the lawful husband or wife is living, goes through the form of marriage with another person, is guilty of bigamy. The mere fact that the person with whom one so accused goes through the form of marriage has also at the time a living husband or wife will afford no defense."

## COMMISSION HEARS WILL BROWN'S PLEA

The state prison commission yesterday heard the petition of Will Brown, a negro sentenced to hang next Friday for the murder in Rabun county, asking commutation to life imprisonment and sent it to the governor without a recommendation. The governor has the petition under advisement. The petition was presented by Attorney R. A. Hamby, of Clayton, Ga. Will Brown was serving a life sentence for murder in North Carolina and escaped from prison, it is alleged, later killing another negro in Rabun county.

## SAMUEL J. JONES DIES AT HOME IN DECATUR

Samuel J. Jones, one of the best known citizens of Decatur, died at his home, 27 West Howard street, Decatur, yesterday afternoon. The body was removed to Patterson's undertaking establishment, and funeral arrangements will be announced later.

Mr. Jones is survived by his wife, six daughters, Misses Emma and Katherine, and Mrs. W. T. McGuire, all of Decatur; Mrs. W. F. Long, and Mrs. Charles Holtsinger, both of Morristown, Tenn., and Mrs. J. D. Cragwall, of Crawfordsville, Ind.; and by four sons, A. J. Jones, of Gatliff, Tenn.; R. T. Jones, of Superior, Ariz.; A. C. and Roy H. Jones, both of Decatur.

## "RIVER OF DOUBT" TRACED TO SOURCE

San Francisco, January 7.—The tracing to the source of the Rio Dubina (River of Doubt) the existence of which was reported by Colonel Theodore Roosevelt on his return from South America, was described today by George and Stephen Gester, of Berkeley, Cal., engineers, who returned today from an expedition into the Andes mountains.

The engineers said they reached the headwaters of the River of Doubt by crossing the Andes with pack mules from Lima, Peru. They said the river has its source among glaciers high up in the mountains. They described the river as running 900 miles from the boundary of Bolivia into Brazil, emptying into the Madeira river near latitude 5.

The engineers said they penetrated the "fever country," where Colonel Roosevelt was stricken. They were attacked by insects, they said, and encountered enormous serpents and other reptiles and strange animals in the dense forests through which they cut their way with hatchets.

## MADDOX APPOINTED GUARD AT BASEMENT

Governor Harris has named J. R. Maddox, of Cobb county, as basement guard at the statehouse. He has also named T. J. Smith, confederate veteran, to succeed E. E. Holcombe, as assistant to the keeper of public buildings and grounds.

## DRUGGISTS CHARGED WITH ASPIRIN FRAUDS

Chicago, January 7.—Forty local druggists were summoned before the city health commission today to answer charges made by city inspectors that they have been guilty during the present epidemic of grippe of selling misbranded, short-weight and spurious aspirin.

—According to the inspectors a spurious imitation of the drug has been sold quite generally in this city and the inspectors regarded it as probable that other cities have been imposed on.

# REFERENDUM SUGGESTED ON CONSCRIPTION BILL

### British Sentiment May Be Learned Without Resort to General Election.

London, January 8.—Attempts were made yesterday to induce the labor members of the government who have resigned to reconsider their position. Arthur Henderson was invited to see Premier Asquith and the two men met late in the afternoon. Afterward Mr. Henderson had an interview with Andrew Bonar Law, secretary for the colonies.

Various suggestions were discussed at these conferences, but late last night it was understood that Mr. Henderson and his colleagues, William Brace and George H. Roberts, who resigned Thursday, respectively as parliamentary under-secretary for home affairs and lord commissioner of the treasury, adhered to their determination to quit the ministry and that formal letters to this effect will be sent to the premier Monday.

Much is hoped from the reopening of the Earl of Derby's recruiting scheme. The Chronicle expresses the belief that the premier's conscription bill will undergo some modifications in its committee stage, which will alleviate the situation. The Chronicle asserts, however, that should the bill meet with serious obstruction in committee the premier would dissolve parliament.

In some quarters talk of a general election still persists, but it is certain that a considerable part of even the opponents of compulsion do not want a resort to the ballot.

To the American reader, one of the most interesting suggestions heard in London today was a proposal to introduce the referendum as the alternative for a general election, if dangerous hostility appears to be developing in the country at large during the later stages of the conscription bill before parliament. The referendum frequently has been suggested in England during the last few years as a desirable addition to the legislative machinery of the kingdom. It was adopted as a part of the unionist program of constitutional reform five or six years ago.

The advocates of the referendum now plead that the question of compulsion being isolated from all other questions of domestic politics is particularly suitable for the test of a popular vote. Moreover, they say that the vote even of the men in the trenches on a simple yes and no question could be taken without inconvenience, whereas the ordinary parliamentary ballot would be impossible.

## *SWEEPING CHANGES IN CITY ADMINISTRATION*

*Continued From First Page.*

in what was appropriated this year and last.

"We must cut things down to the bone," remanked Councilman Farlinger, and the other members of the committee agreed with him.

The appropriations in the tentative sheet were as follows:

| | |
|---|---|
| Mayor | $ 7,525.00 |
| Council | 7,335.00 |
| City clerk | 25,900.60 |
| Law department | 22,060.00 |
| Comptroller | 16,020.00 |
| Purchasing agent | 6,120.00 |
| Municipal garage | 26,948.00 |
| Treasurer | 1,970.00 |
| Tax collector | 7,770.00 |
| License inspector | 9,150.00 |
| Tax assessors | 21,790.00 |
| Marshal | 21,250.00 |
| City hall | 5,850.00 |
| Telephones | 7,000.00 |
| Weights and measures | 3,960.00 |
| Pensions | 14,125.00 |
| Police | $12,250.50 |
| Fire | 189,921.85 |
| Auditorium-Armory | 18,624.00 |
| Insurance | 7,500.00 |
| Recorder's court | 8,100.00 |
| Building inspector | 5,125.00 |
| Health | 42,466.80 |
| Sanitary | 427,466.00 |
| Sewers | 88,136.75 |
| Grady hospital | 169,570.00 |
| Contagious disease hospital | 8,795.00 |
| Detention hospital | 6,655.00 |
| Narcotic hospital | |
| Battle Hill sanitarium | $4,303.50 |
| Mechanical engineering | 4,180.00 |
| Chairman of construction | 47,110.00 |
| Streets | 295,787.10 |
| Electricity | 137,655.00 |
| Prison | 24,400.00 |
| Bridges | 839.40 |
| Relief | 22,660.00 |
| Charitable institutions | 18,650.00 |
| Public schools | 714,851.75 |
| Tech school | 11,696.00 |
| Libraries | 26,641.15 |
| Parks | 91,312.75 |
| Contingent | 40,553.74 |
| Cemetery | 12,252.00 |
| Waterworks | $13,830.36 |
| Sinking fund | 236,898.85 |
| Interest | 313,000.00 |
| Trust funds | 179,795.00 |
| Public debt | 614,454.80 |
| Total | $4,656,879.63 |

All departments wanted large increases, but the strong probability is that none of them will get any material increase before June.

### GUESTS OF MR. INMAN.

There were present at the dinner as guests of Councilman Inman, Mayor Woodward, Aldermen Seawright, McDonald, Armistead, Dunlap and Spratt, Councilmen Farlinger, Johnson of the fifth, Johnson of the sixth and Williamson, and Graham West, chief clerk in the comptroller's office, and the three city hall reporters of the daily newspapers.

A sumptuous repast was served, after which the meeting was held. Before adjourning the guests voted Councilman Inman not only a very able finance chairman, but also a very entertaining host.

## GERMANY IS SAPPING RESOURCES OF TURKEY

London, January 8.—An Athens dispatch to The Daily Mail reads:

"The railway from Berlin to Constantinople has been open since the middle of December. Large numbers of Germans have arrived in Asia Minor and bought up the whole of the Adana cotton crop and half of the previous crop, which the Turks had been unable to export. Not much of the cotton has been moved, however, because the railway is choked with ammunition and arms going to Turkey. The resources of Turkey are being methodically tapped, notably the great copper mine at Arghana, near Diarbekr, in Asiatic Turkey."

## COTTON TO GERMANY BY WAY OF SWEDEN

Washington, January 7.—President H. M. Pope, of the Texas Farmers' union, outlined today to congressmen from the cotton states the union's plans for shipments of cotton to Germany by way of Sweden. He said the cotton would be concentrated at Houston, that the first ship would sail February 1, and that regular sailings were planned. The cotton would be shipped, Pope said, in ships owned by a native-born American citizen and will fly under the American flag. The cotton has been sold for 27 cents a pound delivered at destination, and will net the farmers about 20 1-2 cents.

The market price is about 12 cents, and the British government has been paying that for cotton seized. Inasmuch as Great Britain and Germany both have put cotton on their contraband lists, this latest move may revive the contentions of the United States against their action.

### *Woman's Democratic League.*

Washington, January 7.—The Woman's National Democratic league began its fourth annual session here today with prominent women from all parts of the country attending. Speaker Clark, in welcoming the visitors at the opening session, predicted a democratic victory next fall throughout the country. Tomorrow the convention will elect officers and probably choose Mrs. Woodrow Wilson as honorary president.

## *Malcolm Richardson, Of Franklin Company, Died Friday Evening*

Malcolm B. Richardson, a resident of this city for the past three years during which time he has represented the Franklin Motor company at Atlanta, died last night at New York according to a message received by Mrs. Richardson.

Mr. Richardson went to New York a short time ago on a business trip and was enjoying the best of health at the time of his departure. The news of his sudden passing comes as a shock to his family and friends.

The deceased was 36 years of age, and is survived by a wife and one daughter, Katherine, one year old. Mrs. Richardson and child left at midnight for New York, where the funeral will take place. The deceased was a native of that city and his mother resides there.

For some time past, Mr. Richardson and his family had resided in the Fleming apartments at 378 Juniper street.

## *BOY IS KILLED BY TRAIN.*

### *Otis Ballard Run Down by a Freight at Experiment.*

Griffin, Ga., January 7.—(Special.)—Otis Ballard, 9-year-old son of Mr. and Mrs. Morgan Ballard, was run down and killed by a Central of Georgia freight train yesterday evening at Experiment.

According to the best information obtainable, the child was standing on the Atlanta and Macon division track looking at an incoming train, when he was struck by an Atlanta-bound train in charge of Engineer Jim Noles. The child's head was fearfully crushed and death was instantaneous.

The funeral services were held at the Ballard home at 7:30 o'clock tonight, and interment will be made at 10 o'clock Saturday morning.


**FOR RENT---125 Whitehall St.**

Situated on Whitehall Street between Mitchell and Trinity Avenue, we are offering this centrally located storeroom. Is approximately 18x100 feet in size, and has attractive display windows. Can be successfully operated by any line of retail business. For particulars see

**FORREST & GEORGE ADAIR**

WEYMAN & CONNORS
Mortgage Loans on Atlanta Real Estate
Established 1890. Trust Co. of Ga. Bldg.

*Higher Quality doesn't necessarily mean Higher Prices*
YOU CAN GET
**BETTER PRINTING**
AT
**NO HIGHER COST**
Our establishment is the largest in the south. It is larger than any other TWO shops in Atlanta. The volume of our business makes it possible to employ the best and highest priced experts, without having to charge more for the individual order. Let us send a representative to talk with you about quality work at reasonable prices.
**FOOTE & DAVIES CO.**
Edgewood at Pryor Phone Main 2600

**6% MONEY TO LOAN 6%**
We are seeking good loans on Atlanta real estate in sums of $2,000 to $50,000 for immediate acceptance.
DUNSON & GAY, 400 EQUITABLE. IVY 5078.

Marion R. Miles, Pres't. W. W. Northern, C. P. A., V. Pres't.
**ATLANTA AUDIT COMPANY, Inc.**
513 Empire Bldg. Phone Ivy 5453. Atlanta, Georgia.

**The Southern Guarantee Loan Co.**
**Is Moving**
its offices to the Connally building, and will sell for less than one-third value two large Iron Safes, quarter-sawed oak and, glass office partitions, and all carpets in its present offices
**Second Floor Kiser Building**
All in fine condition and a bargain to the purchaser.

**We Have Client**
Who desires $5,000.00 loan on 75 acres extra choice land near Buckhead.
**SMITH-WINN CO.**
WALTON BLDG.

At Auction **HOLSTEIN** Tuesday, Jan. 11
Will sell at Public Auction, Tuesday, January 11, a full line of full-blooded Holstein Cattle at Jones & Cawthorne's Stable, National Stock Yards. All heifers will freshen in January and February. All cattle tubercular tested.
**An Opportunity to Get Fine Breeders**


## MORTUARY

### *Mrs. B. S. Brown, Savannah.*

Savannah, Ga., January 7.—(Special.) Friends in Atlanta will be grieved to learn of the death here of Mrs. Bryan S. Brown, wife of a former instructor at Georgia School of Technology. Surviving her, beside her husband, are her mother, Mrs. L. H. Broward, and three brothers, S. P. and C. H. Broward, of Atlanta, and C. B. Broward, of Jacksonville.

### *R. R. Ratterree.*

Mr. R. R. Ratterree, aged 53, died at his residence, in East Point, Friday morning at 1 o'clock. He is survived by two daughters, Mrs. S. A. Greenway and Miss Lulu Ratterree; two sons, W. T. and J. D. Ratterree, all of East Point.

### *Miss Emma Hendrix.*

Miss Emma Hendrix, aged 36, died early Friday morning at the residence, 116 East Ellis street. She is survived by her sister, Miss Mae Hendrix; one brother, W. B. Hendrix. The body was removed to the chapel of Greenberg & Bond.

### *Joe Golden.*

Joe Golden, the two-year-old son of Mr. and Mrs. D. R. Golden, 46 Oliver street, died at a private hospital Friday. The body was removed to the chapel of Harry G. Poole.

## *MERCHANTS OF GRIFFIN ELECT GEORGE A. NILES*

Griffin, Ga., January 7.—(Special.)—George A. Niles was elected president of the Griffin Retail Merchants and Business Men's association at the annual meeting held last night at the board of trade rooms. The other officers are M. Frank Smith, vice president; John V. Chunn, treasurer; T. C. Berry, secretary; W. B. Royster, superintendent; S. B. Fry, George A. Niles and T. H. Wynne, executive committee.

On account of a conflict between the proposed "national pay-up week" plans and the lifelong business custom of settling accounts in the fall of the year, the scheme was turned down.

## LODGE NOTICE

There will be special communication of Battle Hill Lodge No. 518, this (Saturday) evening at 7:30 o'clock. Work in Master Mason degree. All duly qualified brethren cordially invited. J. R. M'NAIR, W. M. J. E. GARRISON, Secretary.

## *FUNERAL NOTICES.*

GOLDEN—The friends of Mrs. D. R. Golden and family are invited to attend the funeral of her infant son, this (Saturday) morning at 9 o'clock from the parlors of Harry G. Poole. Interment at Cartersville, Ga.

PICKERELL—The friends of Mrs. M. L. Pickerell, Mr. R. T. Pickerell and Mr. O. A. Pickerell are invited to attend the funeral of Mrs. M. L. Pickerell this (Saturday) morning at 10 o'clock from the parlors of Harry G. Poole. Interment at West View cemetery.

HENDRIX—The friends of Miss Emma Hendrix, Miss May Hendrix, Mr. W. B. Hendrix and Miss Lottie Mae Blackstock are invited to attend the funeral of Miss Emma Hendrix this afternoon at 3 o'clock from the residence, 116 East Ellis street, Rev. Dr. Owens officiating. Interment Hollywood. Greenberg & Bond Co., funeral directors in charge.

COLE—The friends of Captain and Mrs. W. C. Cole and Miss Edith Cole are invited to attend the funeral of Mrs. W. C. Cole this (Saturday) afternoon at 3:30 from the residence, 291 North Jackson street. Interment at West View. The following gentlemen will please serve as pallbearers and assemble at the office of Harry G. Poole at 1:45: Mr. P. J. McCormick, Mr. James Surber, Mr. U. F. Todd, Dr. W. L. Gilbert, Dr. J. H. Bradfield and Mr. J. M. Nash, Jr.

JETT—The friends of Mr. and Mrs. D. A. Jett and family are invited to attend the funeral of Mrs. D. A. Jett this (Saturday) morning at 10:30 from the residence, 63 Mangum street. Interment at North View cemetery. The following gentlemen will act as pallbearers and meet at the residence at 10:15: Mr. S. T. Tuttle, Mr. T. B. Phibbs, Mr. R. W. Davis, Mr. J. T. Cunningham, Mr. H. W. Washburn and Mr. W. C. Smith. Harry G. Poole, funeral director in charge.

WEIMER—The friends of Mr. Fred J. Weimer, Mr. and Mrs. J. C. Weimer, Miss Ruth Weimer, Mr. and Mrs. W. G. Alexander, Mr. and Mrs. F. D. Alexander and Mr. Arthur Weimer are invited to attend the funeral of Mr. Fred J. Weimer this (Saturday) morning at 10:30 o'clock from Barclay & Brandon Co.'s chapel. Pallbearers selected will please meet at the chapel. Rev. H. H. Jones will officiate. Interment at North View cemetery.


**PERIODICAL AUDITS**
The practice of retaining Certified Accountants to make quarterly, half-yearly or annual audits, is growing in favor among business men. They properly regard it in a similar light to Insurance. The cost is inconsiderable compared with its real value.
**JOEL HUNTER & CO.**
Certified Public Accountants
ATLANTA, GEORGIA
No. 27

S. Singleton, the originator and creator of the Peanut Butter Sandwich BUSINESS would like to inform his many friends and the people of Atlanta that all Peanut Butter Sandwiches which have not the BIG 4 on wrapper are CHEAP IMITATIONS. Do not sacrifice your stomach for a COUPON. Demand BIG 4 on the wrapper and you will be satisfied nothing better could be made. Thanking my friends for their patronage, I am yours to serve,
S. SINGLETON, Pres.
BIG 4 PEANUT PRODUCTS CO.

**NEAL**
Treatment REMOVES CAUSE of Using
**DRINK OR DRUGS**
in a few days. Call or address NEAL INSTITUTE (Successor Ga. Keeley Institute), 329 Woodward Ave. Dr. J. M. Conway, 10 years with the Keeley. Physician in charge.
80 Neal Institutes in Principal Cities

**ROSENFELD**
Will make Suits or Overcoats to your measure for $17.50. Worth $25. Let me prove it.
19 South Pryor St., Cor. Alabama.
Established since 1901

**STORING YOUR GOODS?**
Of course you will need boxes for your books, crockery, etc. We will lend them to you without charge.
John J. Woodside Storage Co., INC.

**LUMBER**
Get our wholesale prices on large lots and car lots for deliveries anywhere in the states of N. C., S. C., Georgia, Tenn. Largest makers of Portland Cement, Lime, Plaster in United States.
CAROLINA PORTLAND CEMENT CO.
Atlanta, Ga.
Offices and Warehouses, Charleston, Jacksonville, Birmingham, New Orleans.

If you can't bring or send your want ads, phone Main 5000, ask for Classified Adv. Dept. Atlanta Phone 5000.
RATES:
1 time ..... 7c per line
3 times ..... 6c per line
7 times ..... 5c per line
For contract rates, phone for Solicitor. Accounts opened for ads by telephone to accommodate you if your name is in the telephone directory. Other want ads taken by telephone are to be paid for immediately upon publication. All to be printed by mail or solicitor the same day printed.
EVERY HOME HAS USE FOR CONSTITUTION WANT ADS.



**FINEST**
DENTAL WORK AT LOWEST PRICES
We Do Not Charge One Penny More Than the Prices We Advertise
ONE PRICE—NO MORE NO LESS

Best Gold Crowns
Bridge Work
$3
BEST SET OF TEETH $5
Painless Methods—Skillful Operators of Years' Experience
ONE PRICE DENTAL OFFICE
104½ Whitehall Street, Corner Mitchell